



RTMC Mobility Study

(Renner Road - Trabue Road - McKinley Avenue Corridor)

Stakeholder Update Meeting

Goals & Objectives Refresher

- General Goals & Objectives
 - Improved mobility in the RTMC
 - Maximize economic vitality
 - Improve health & safety
 - Improve access to employment
- Steering committee and public input will be utilized to aid project team
- Use study results to bring forward implementable solutions
- Short & long-term recommendations will be identified so funding can be pursued

Tasks Completed

- Capacity Analysis Results
 - Cross section recommendations
 - Roadway improvement recommendations
 - Intersection improvement recommendations
- Coordination with FCEO & Upper Arlington
- Specific project recommendations
- Concept plan

Recommendations General Summary

- Corridor-wide
 - Sidewalks and Shared-Use Paths
 - Additional Crosswalks
 - Intersection improvement recommendations
- Intersection Specific
 - Improvements for Vehicular Traffic
 - Innovative Intersection Mitigation

Recommendations Summary

- Corridor-wide, non-vehicular connectivity
 - Shared use paths and sidewalks throughout study area
 - Multimodal connections to parks, retail, residential areas etc.
 - Increased access to public transportation
 - Additional crossings proposed on all roadways
- Minimal roadway improvements recommended for vehicular traffic (shown in Concept Plan)
 - Planned improvements (by others)
 - Proposed improvements (by RTMC)
- Innovative Intersection Control Evaluations
 - Walcutt Road & Renner Road Realignment
 - Walcutt Road & Renner Road Roundabout
 - Trabue/McKinley/Dublin Dog-bone Roundabout
 - Trabue/McKinley/Dublin Superstreet

Concept Plan Overall Schematic

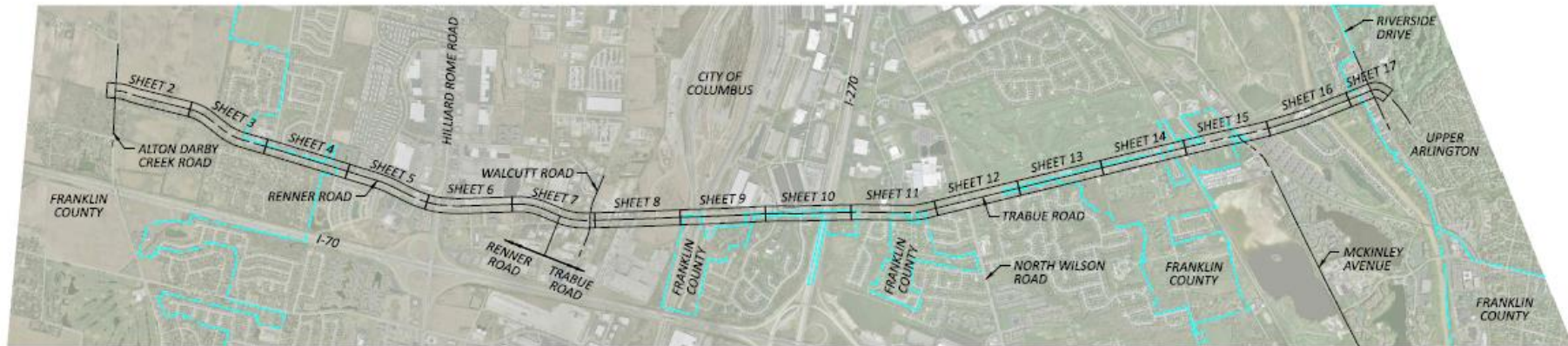



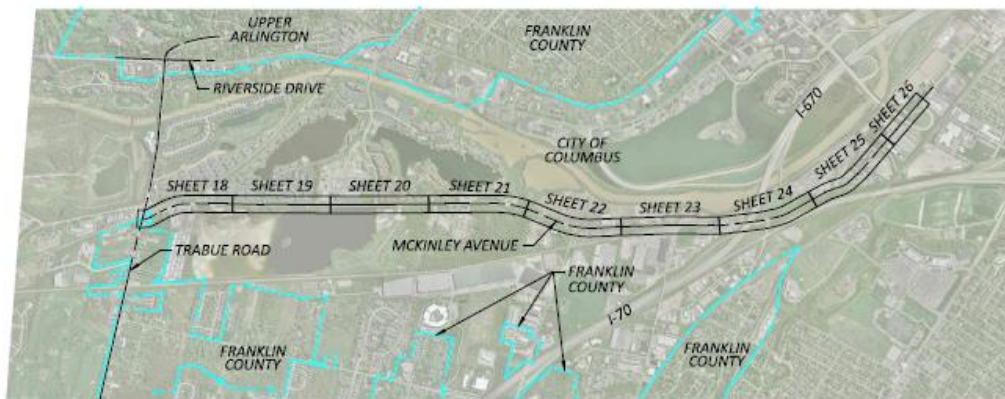
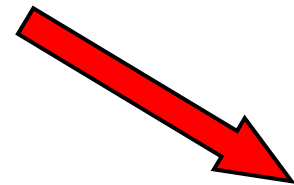





RENNER ROAD/TRABUE ROAD ENLARGEMENT



MCKINLEY AVENUE ENLARGEMENT



LEGEND

-  PROPOSED (BY RTMC) ROADWAY IMPROVEMENT
-  PROPOSED (BY RTMC) SIDEWALK
-  PROPOSED (BY RTMC) SHARED USE PATH
-  PLANNED (BY OTHERS) ROADWAY IMPROVEMENT
-  PLANNED (BY OTHERS) SIDEWALK
-  PLANNED (BY OTHERS) SHARED USE PATH
-  GUARDRAIL
-  FENCE
-  BRIDGE BARRIER

Sheet 2

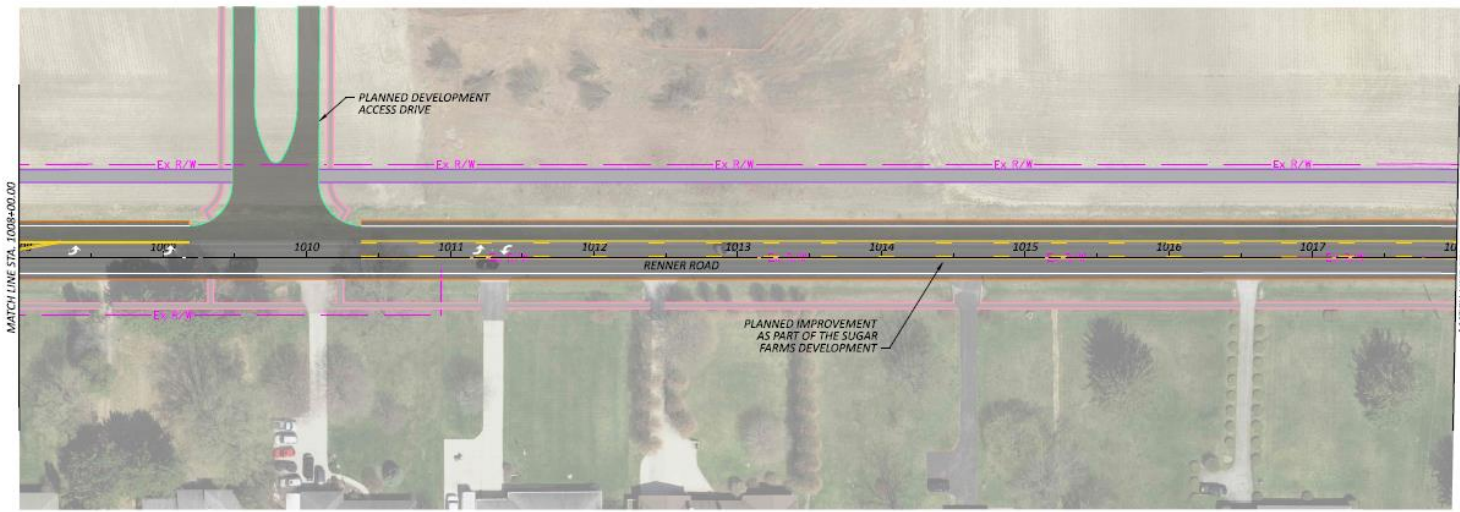
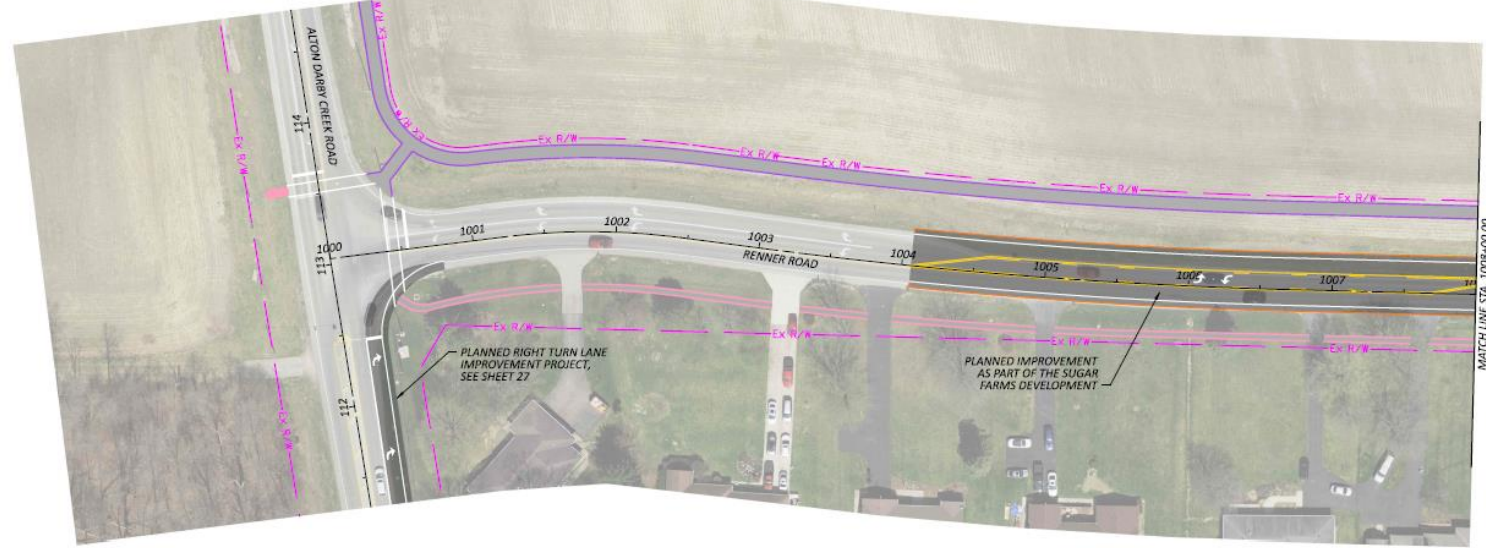

Sheet 3

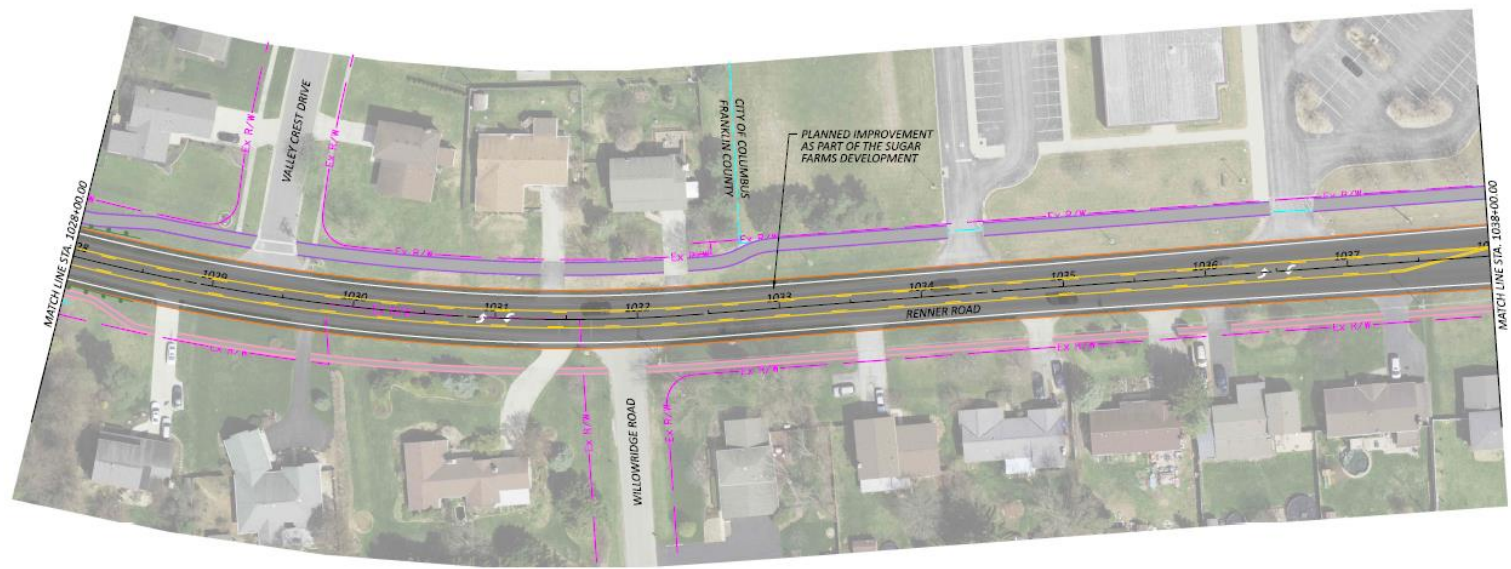
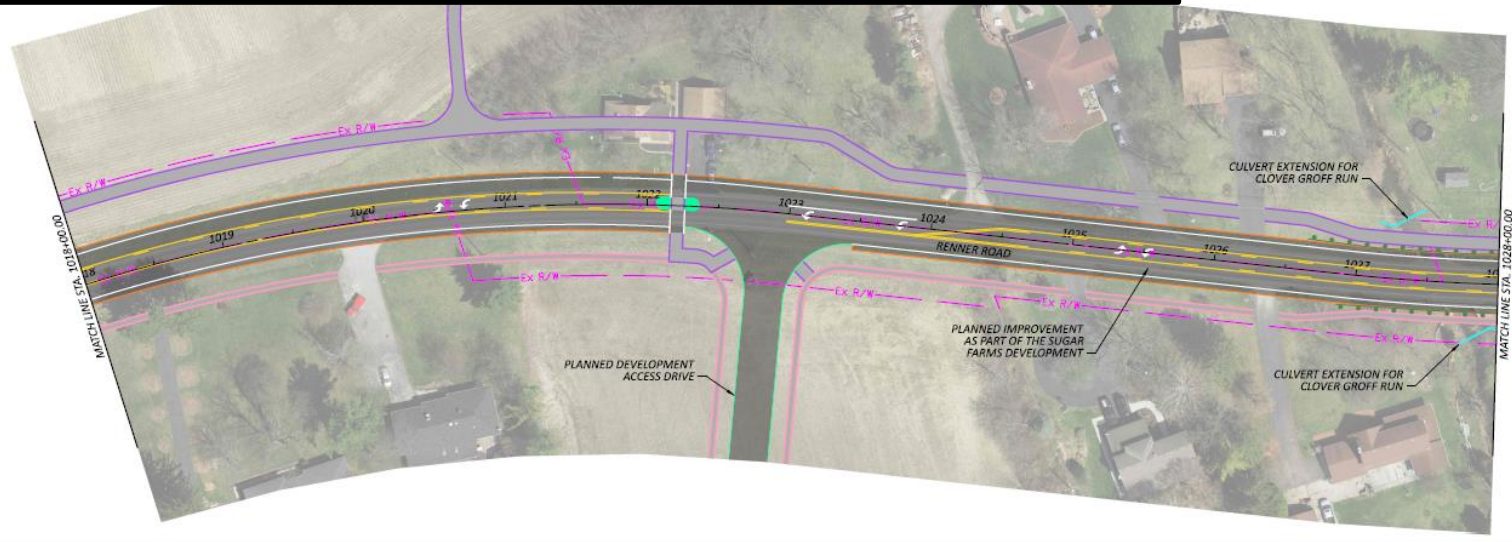

Sheet 4

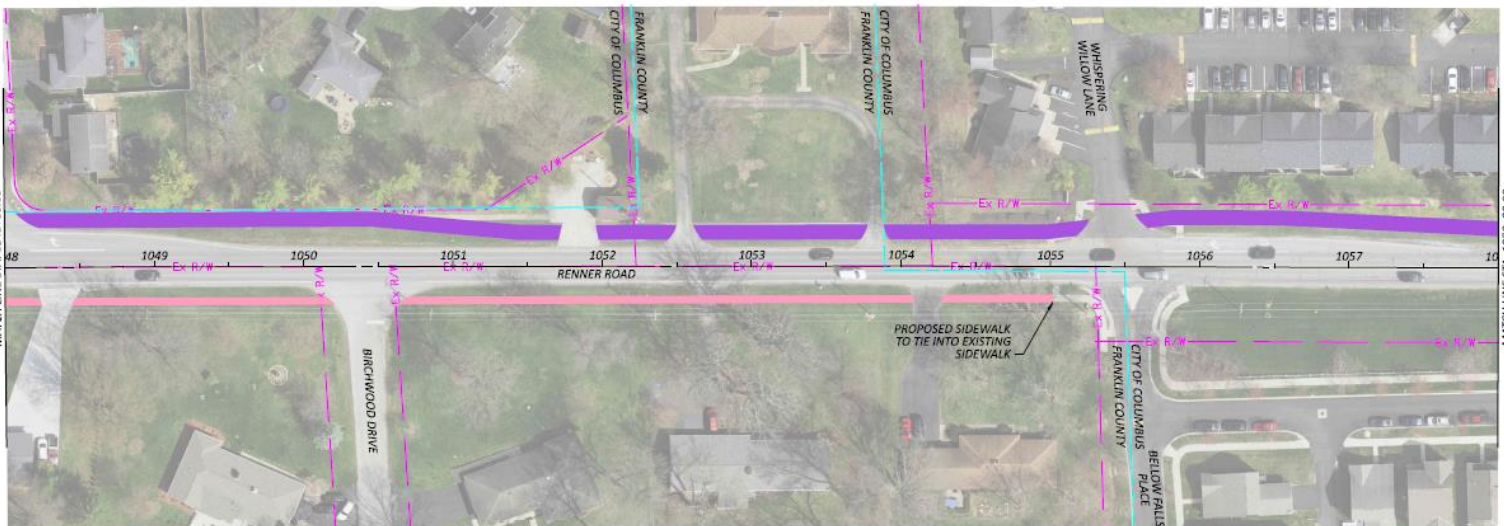
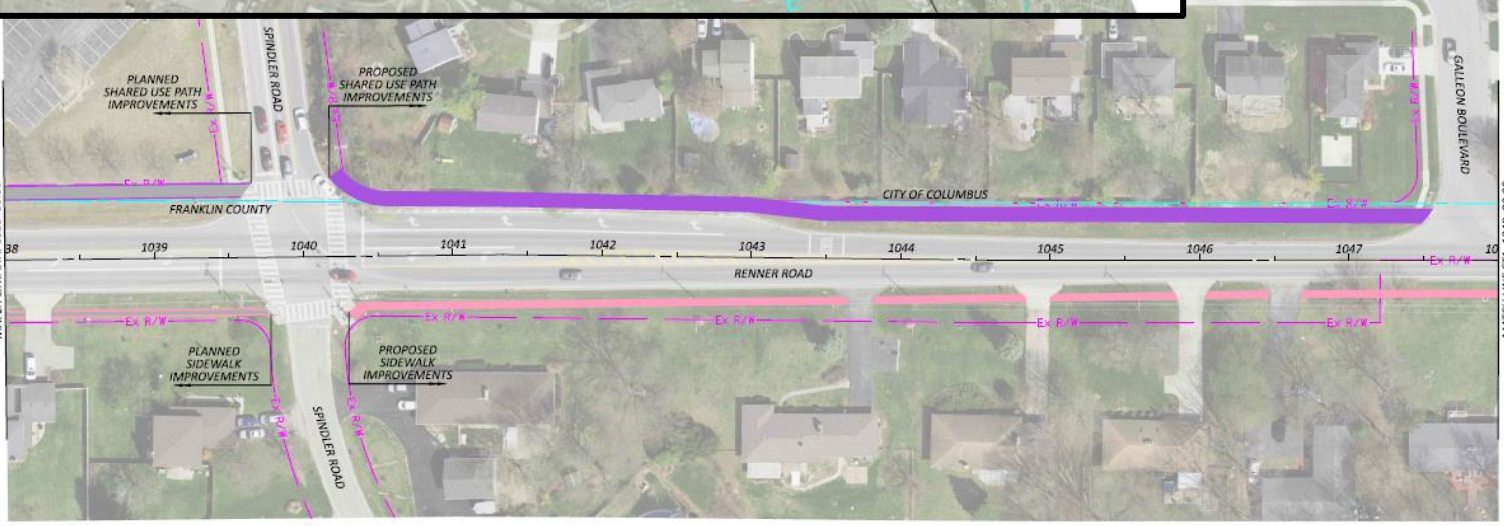

Sheet 5

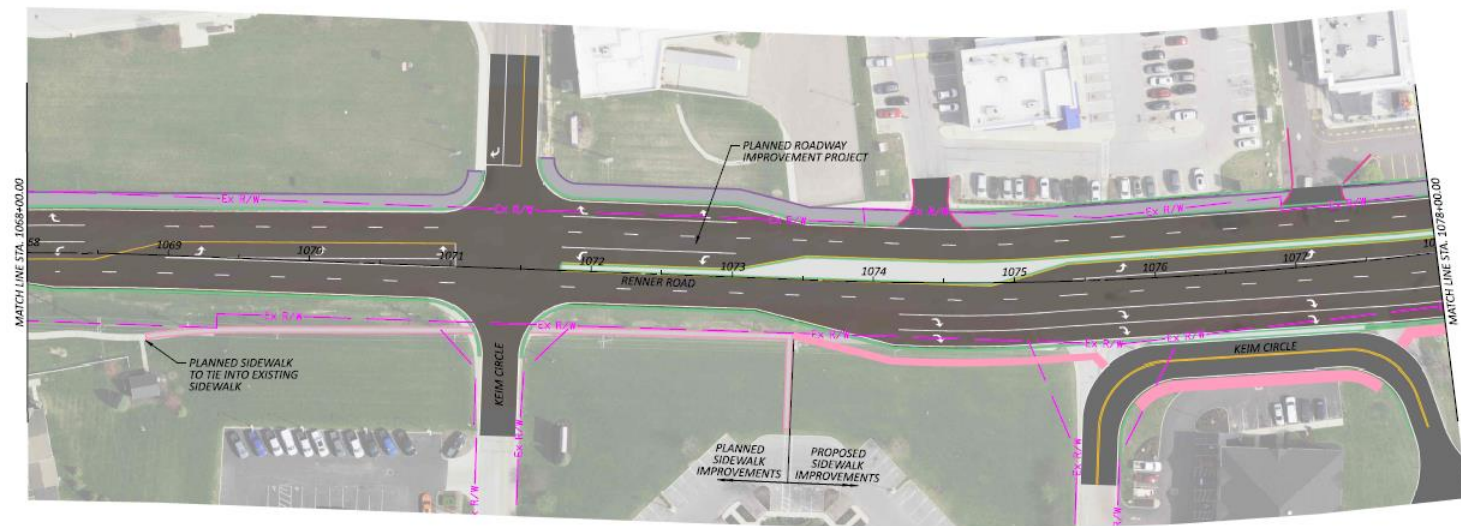
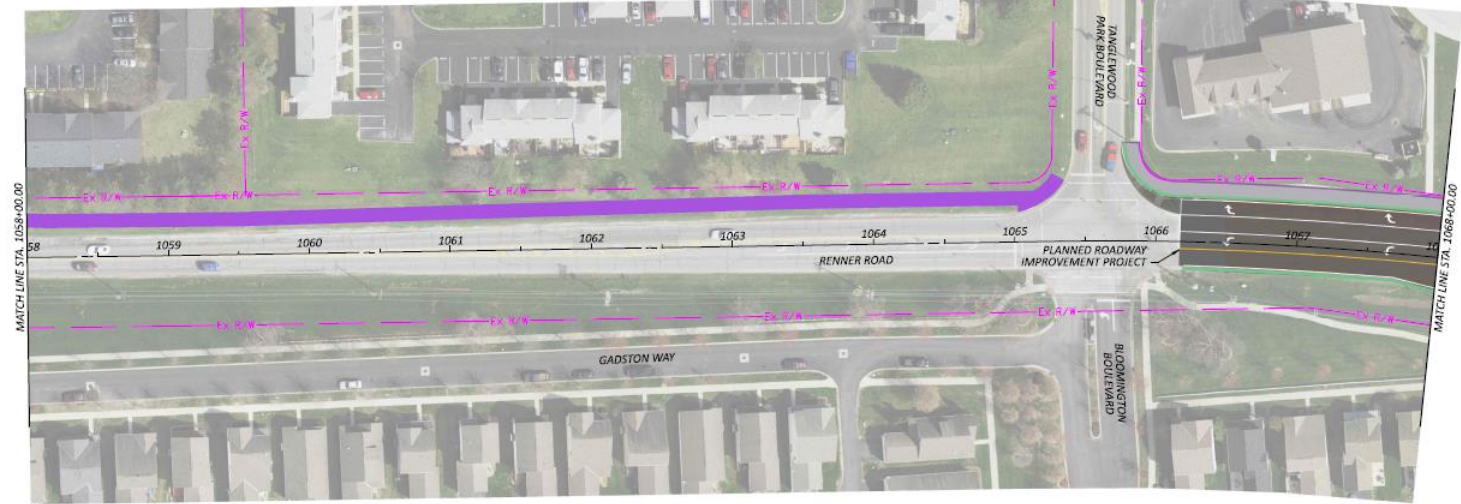

Sheet 6

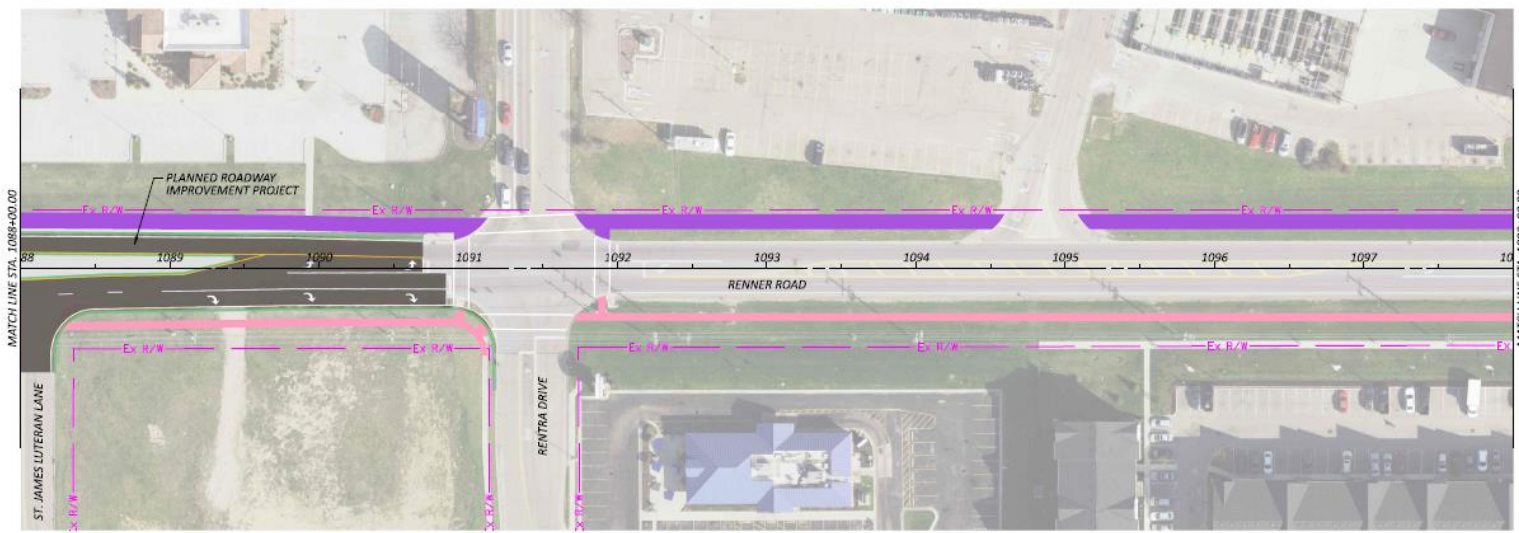
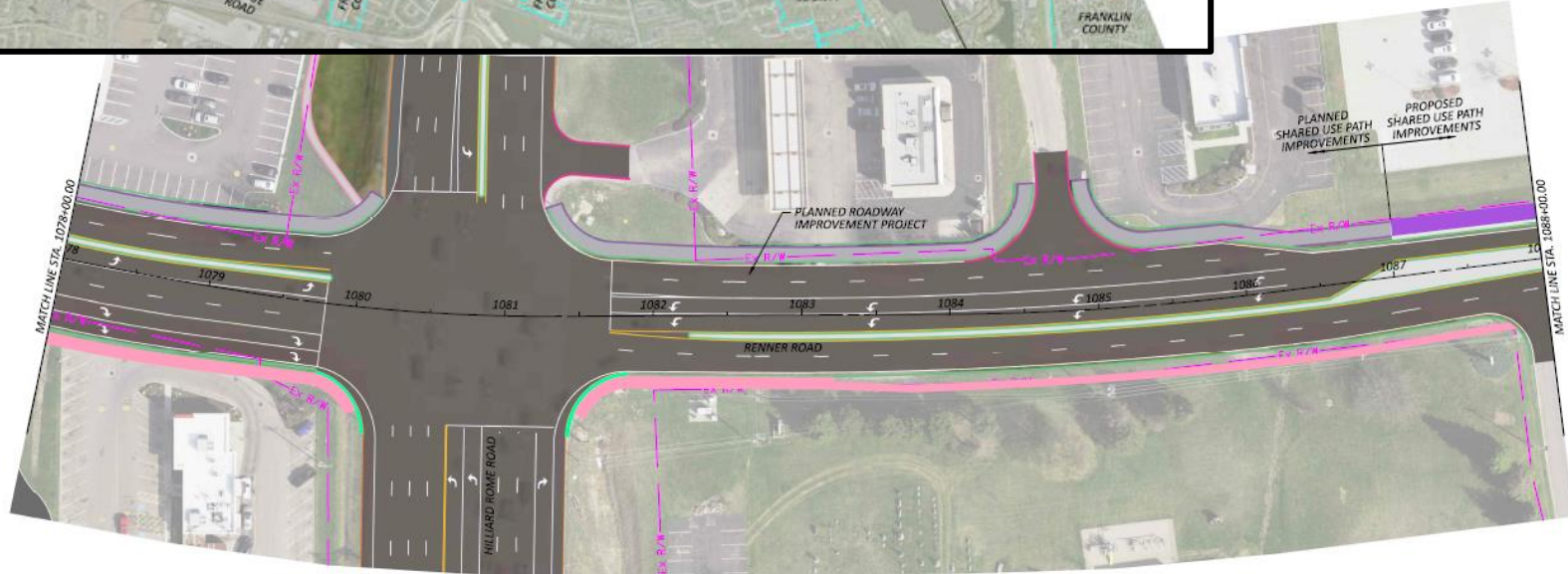

Sheet 7

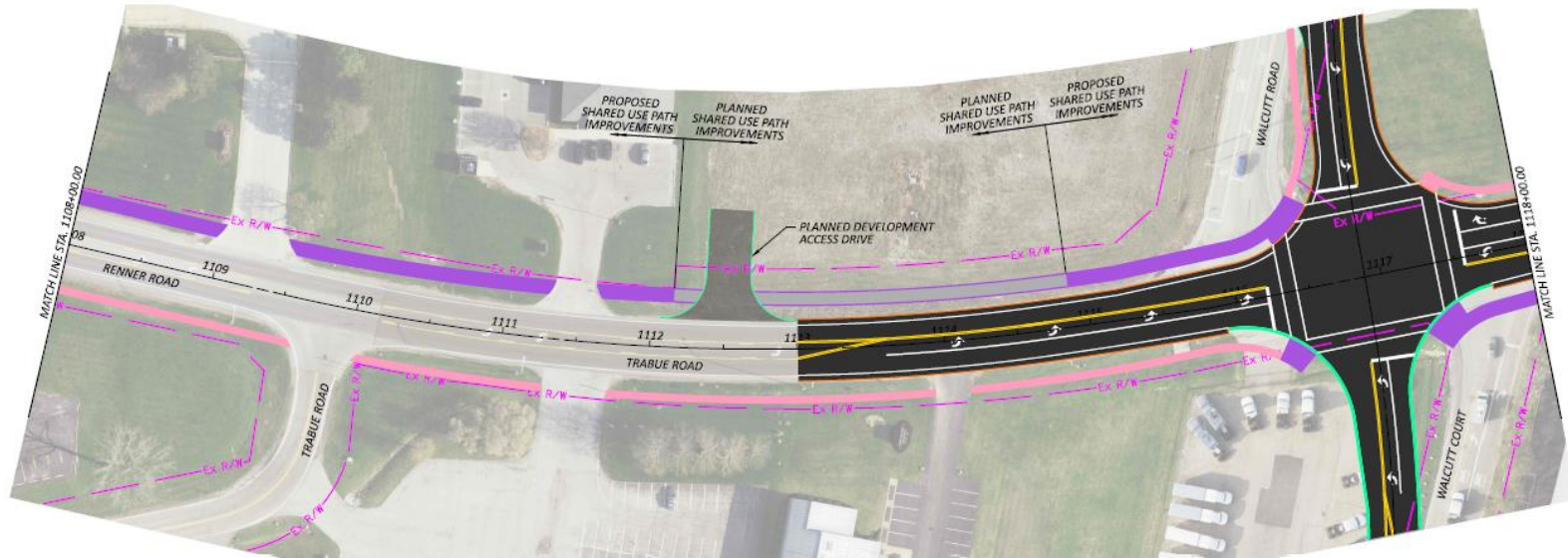

Sheet 8

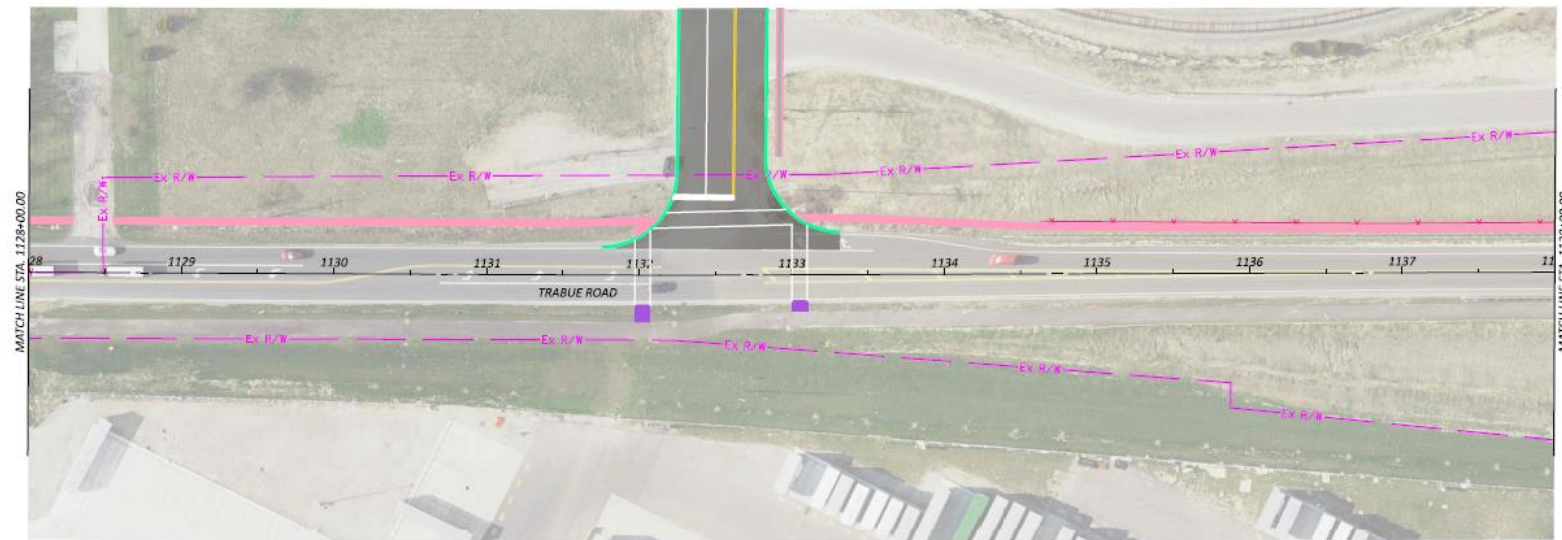
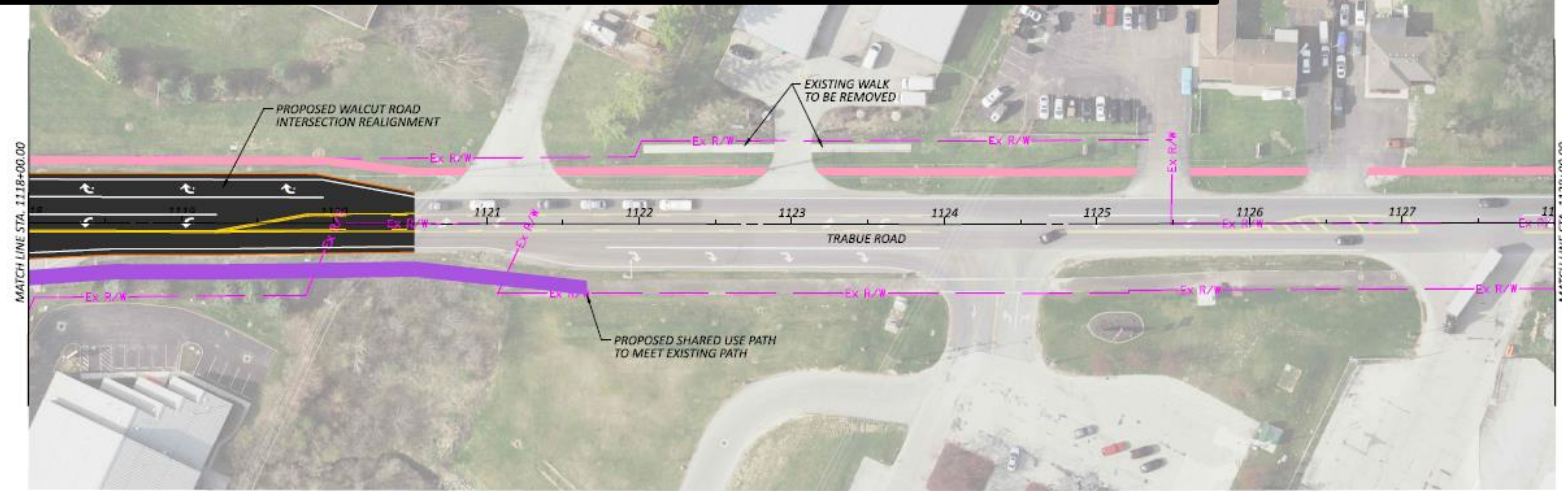

Sheet 9

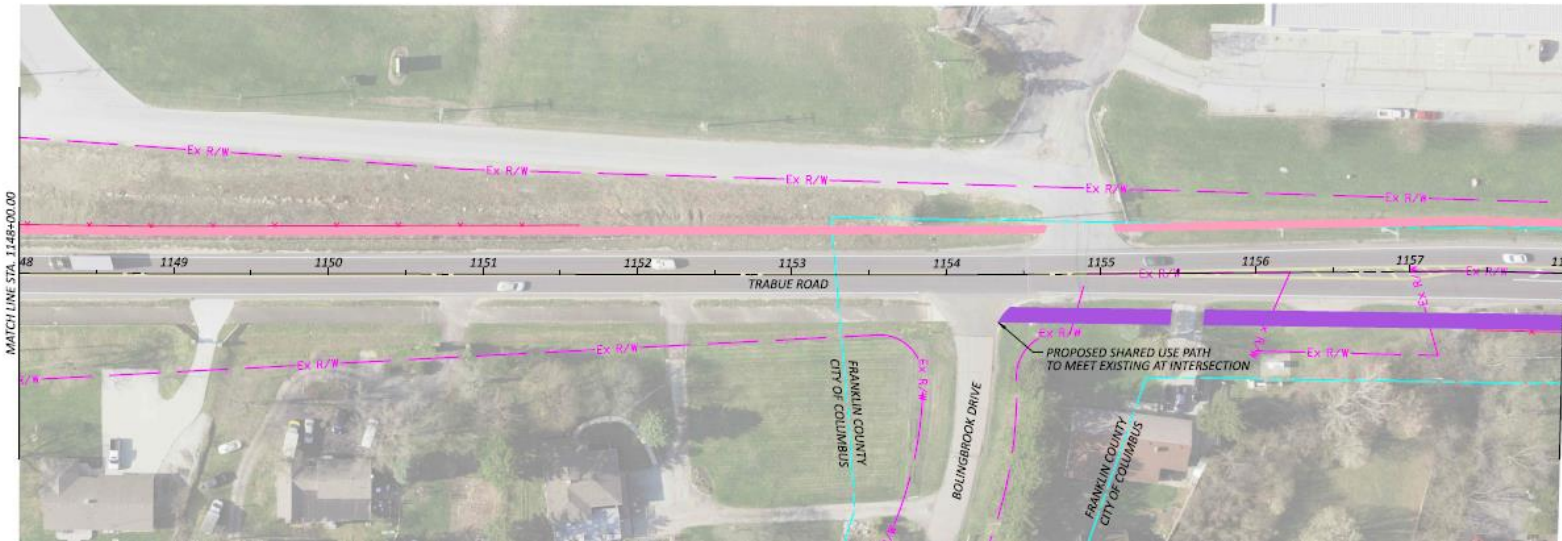
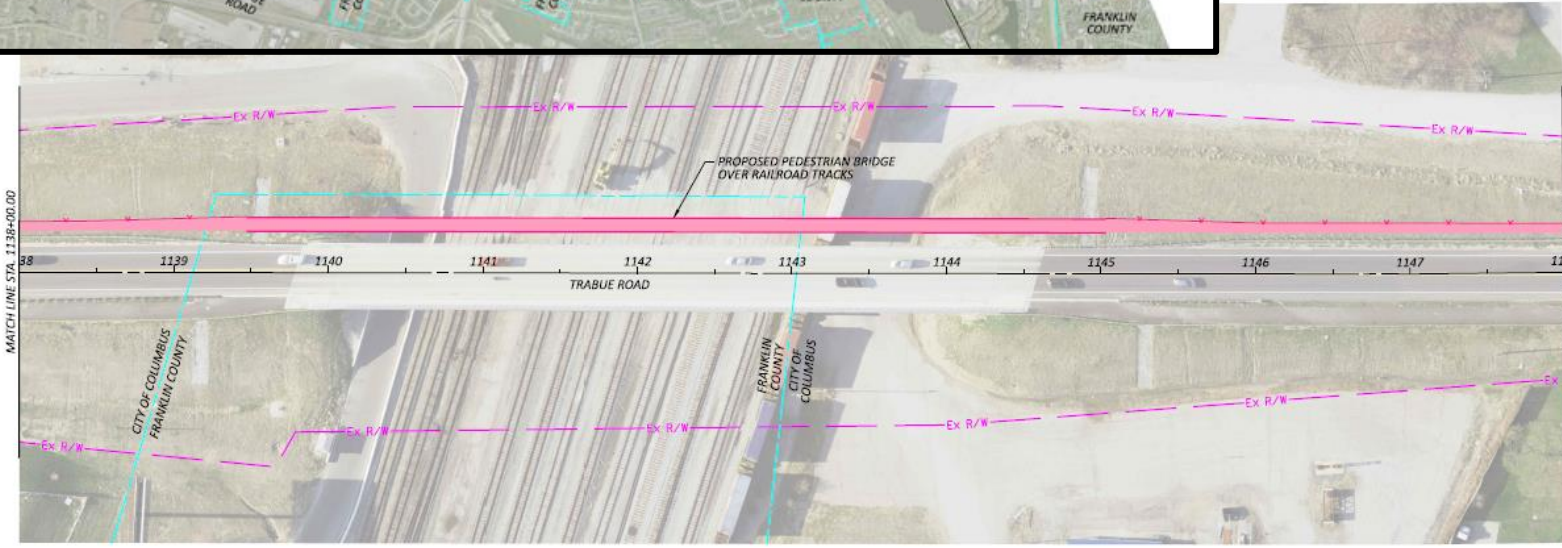

Sheet 10

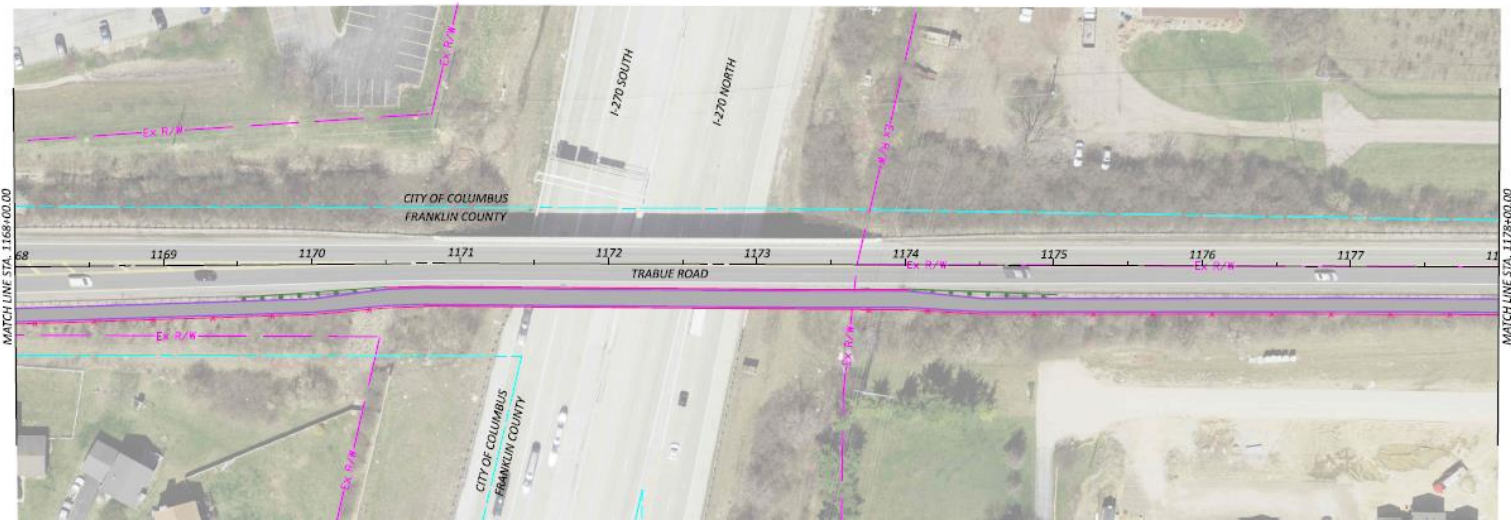
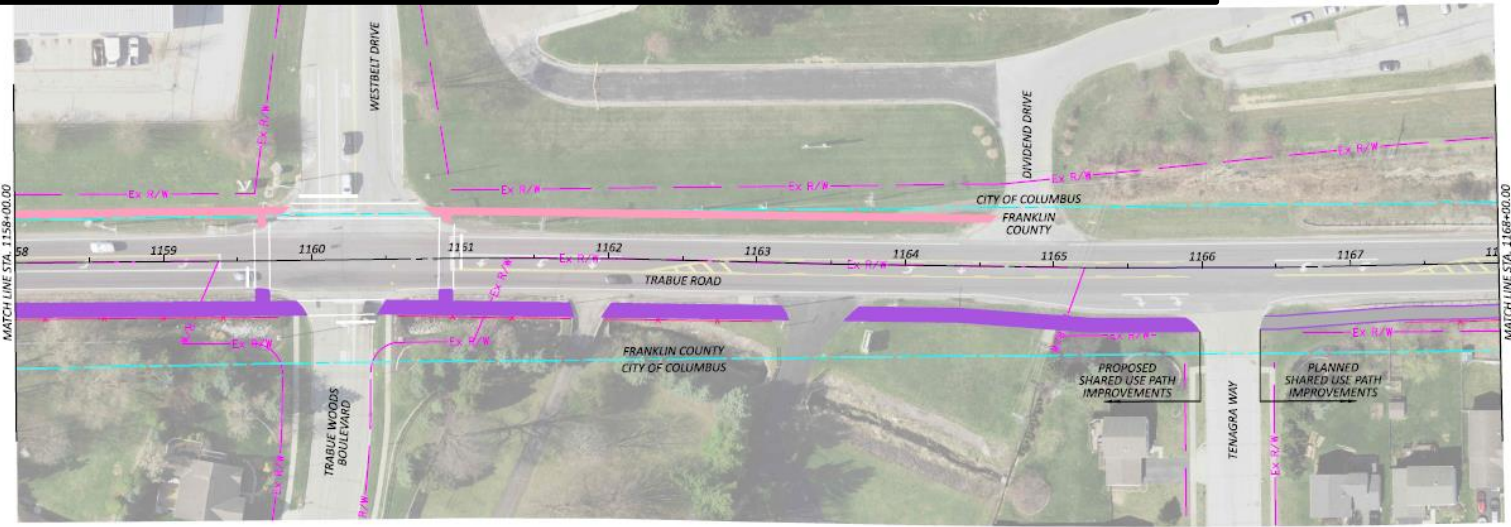

Sheet 11

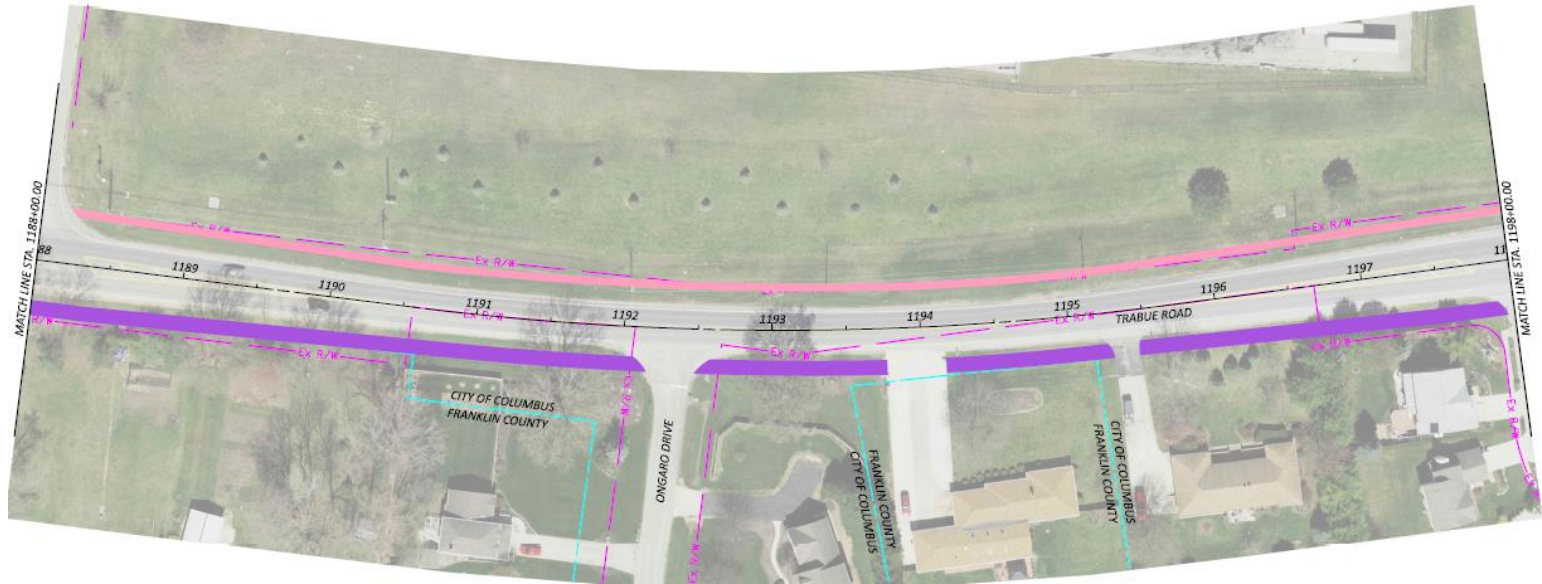
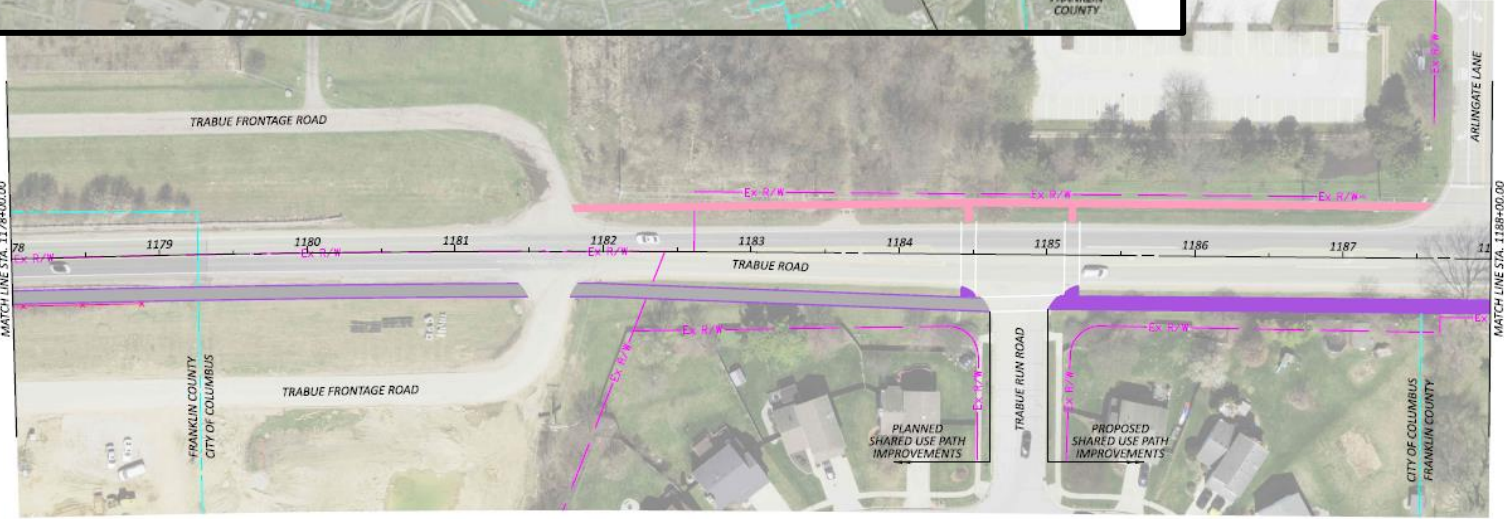

Sheet 12

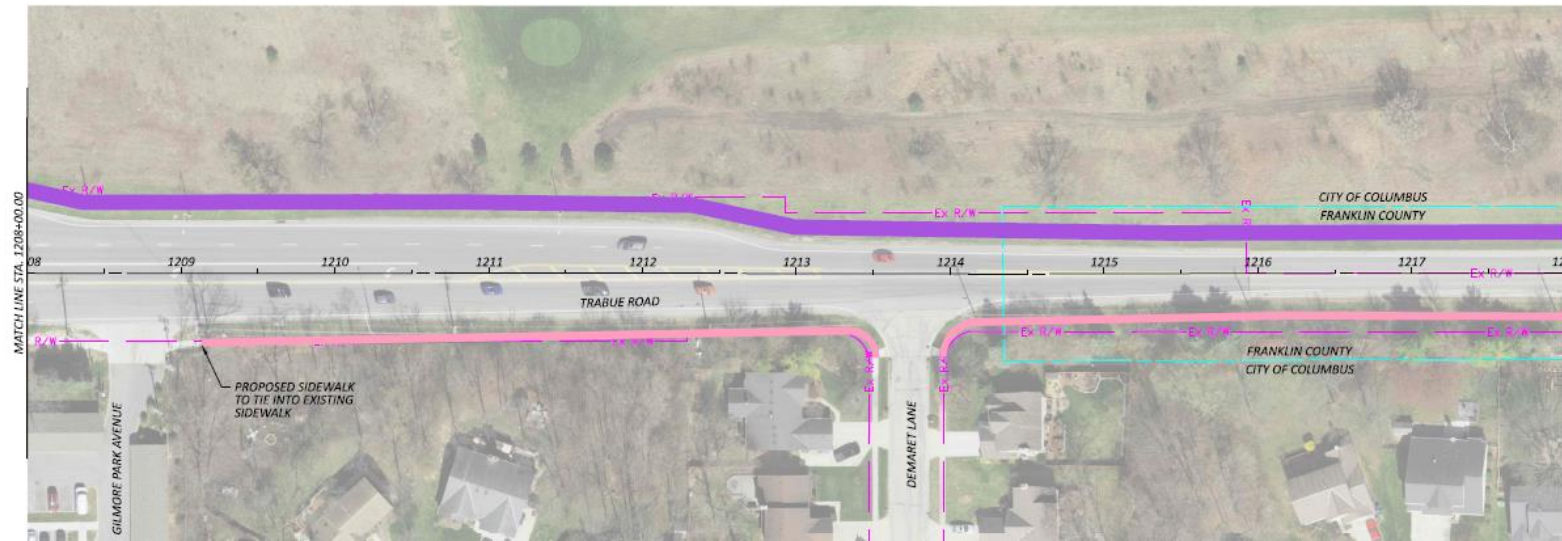
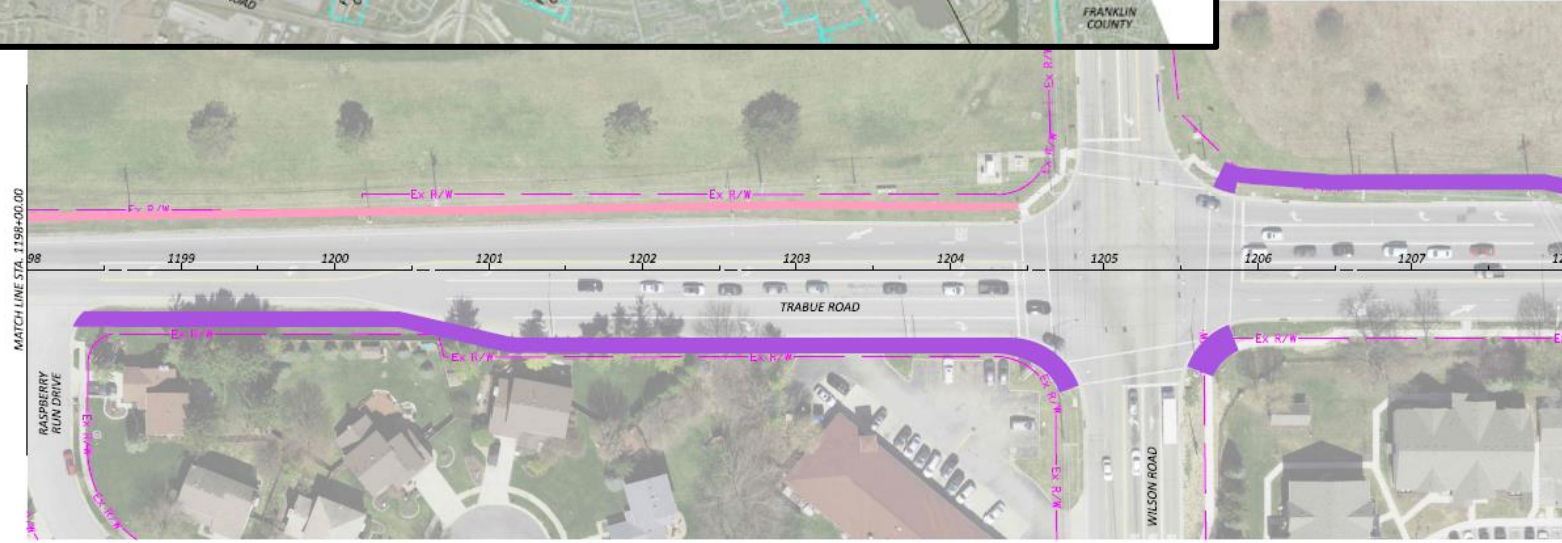

Sheet 13

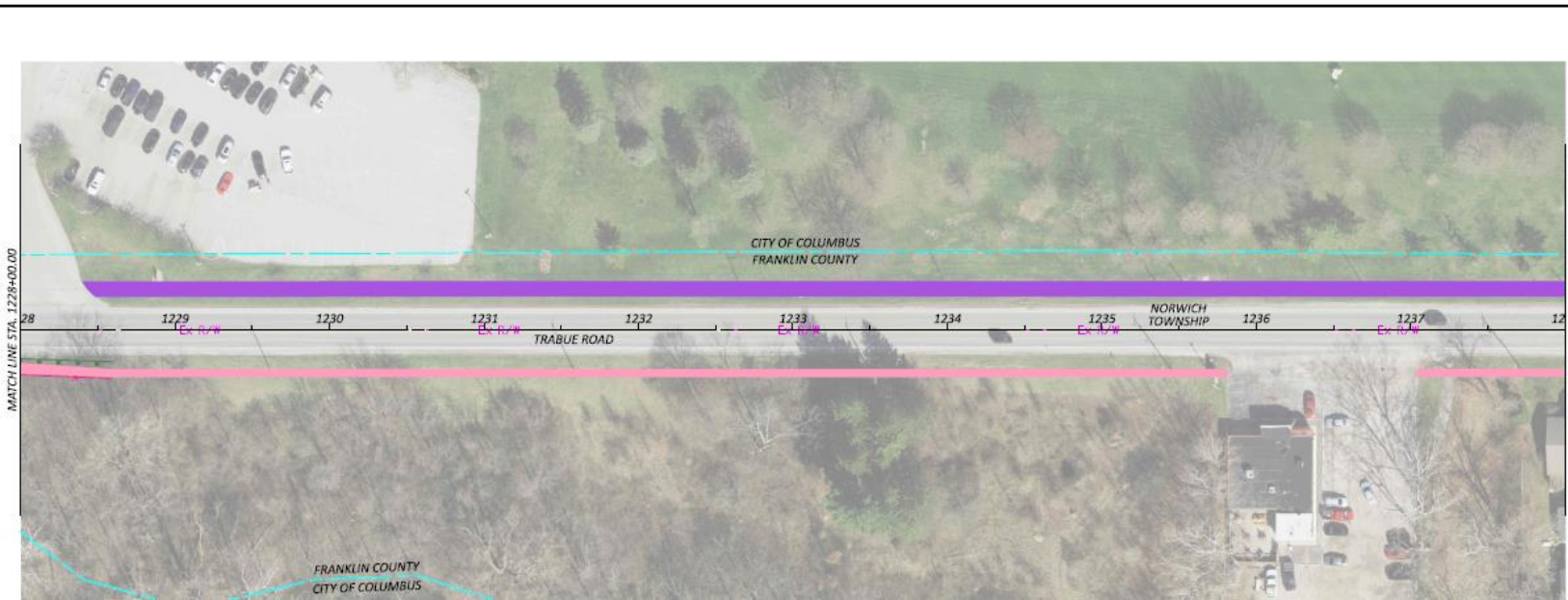
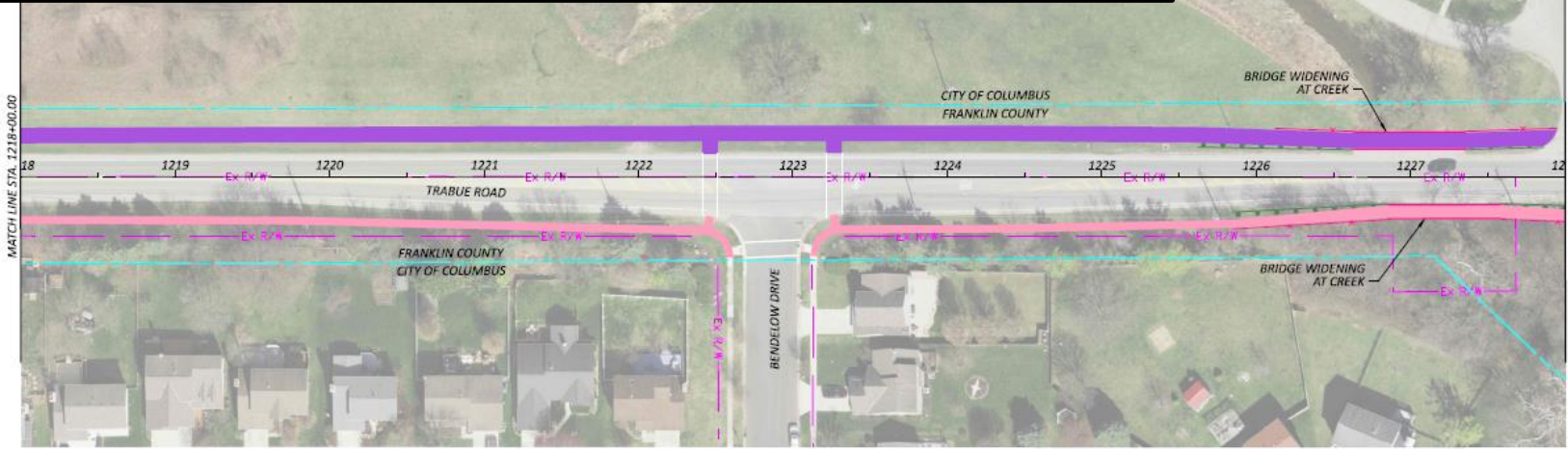

Sheet 14

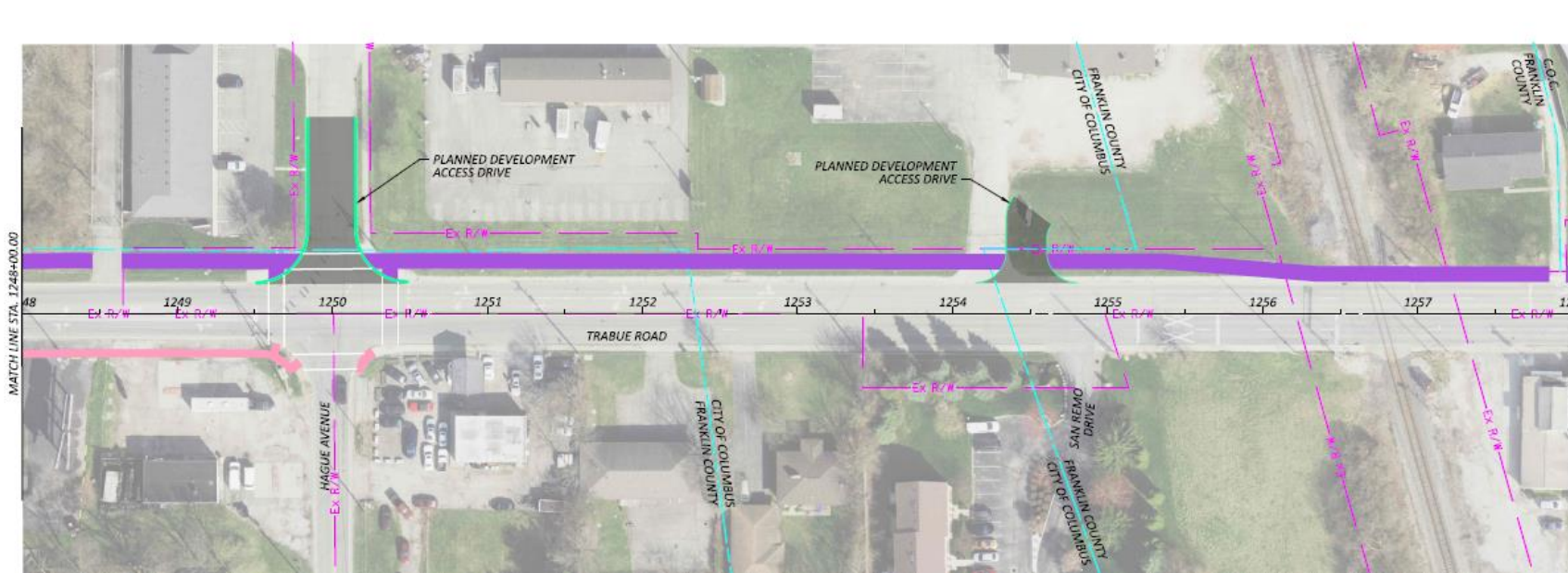
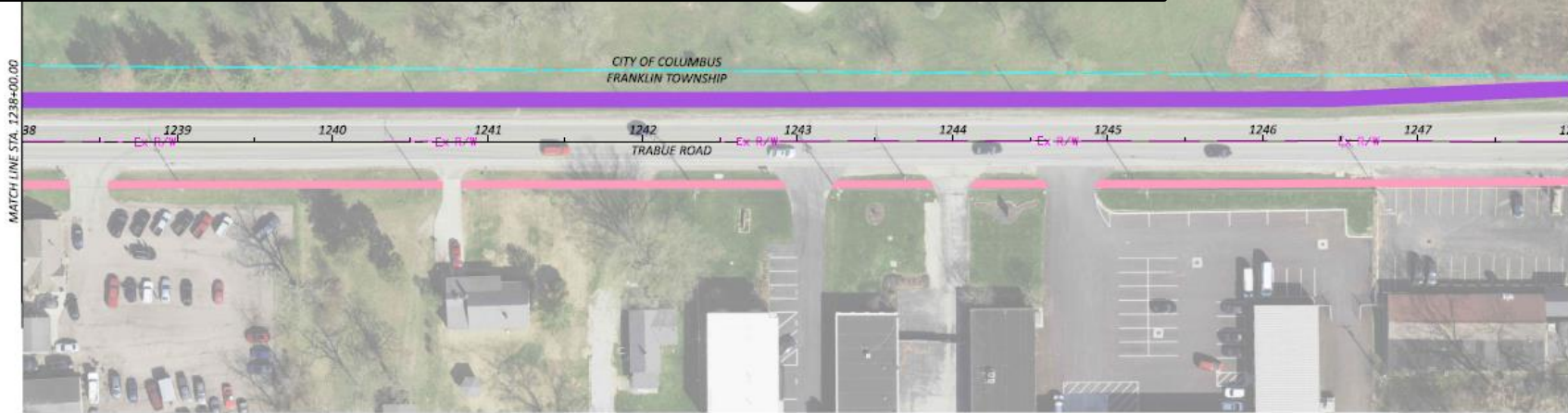

Sheet 15

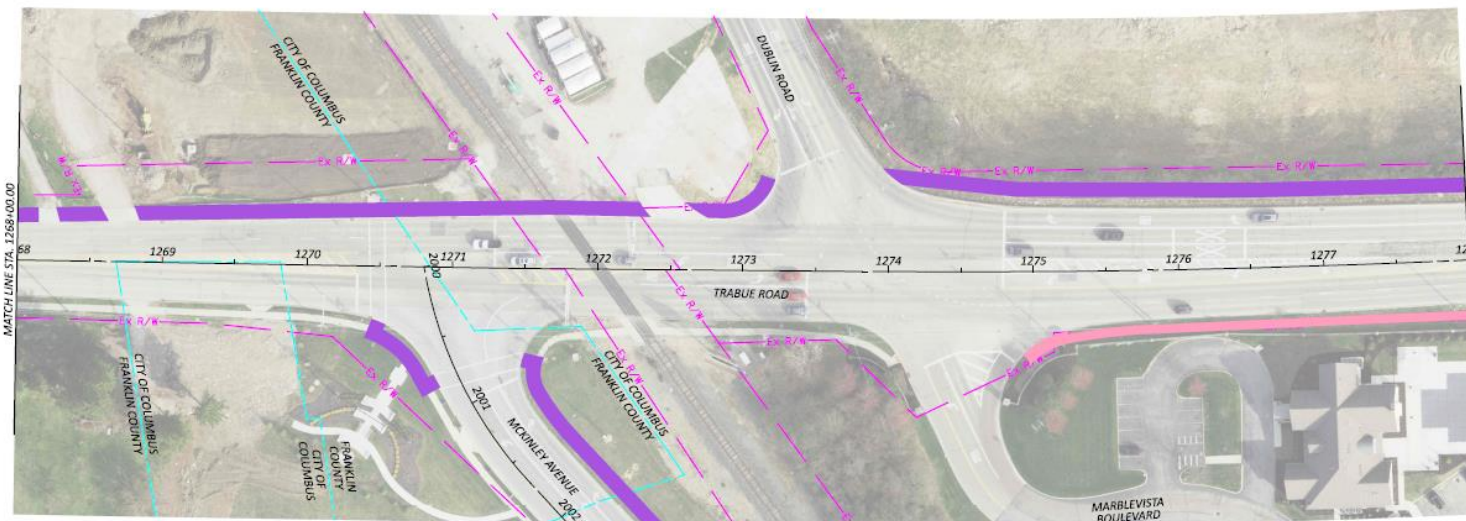

Sheet 16

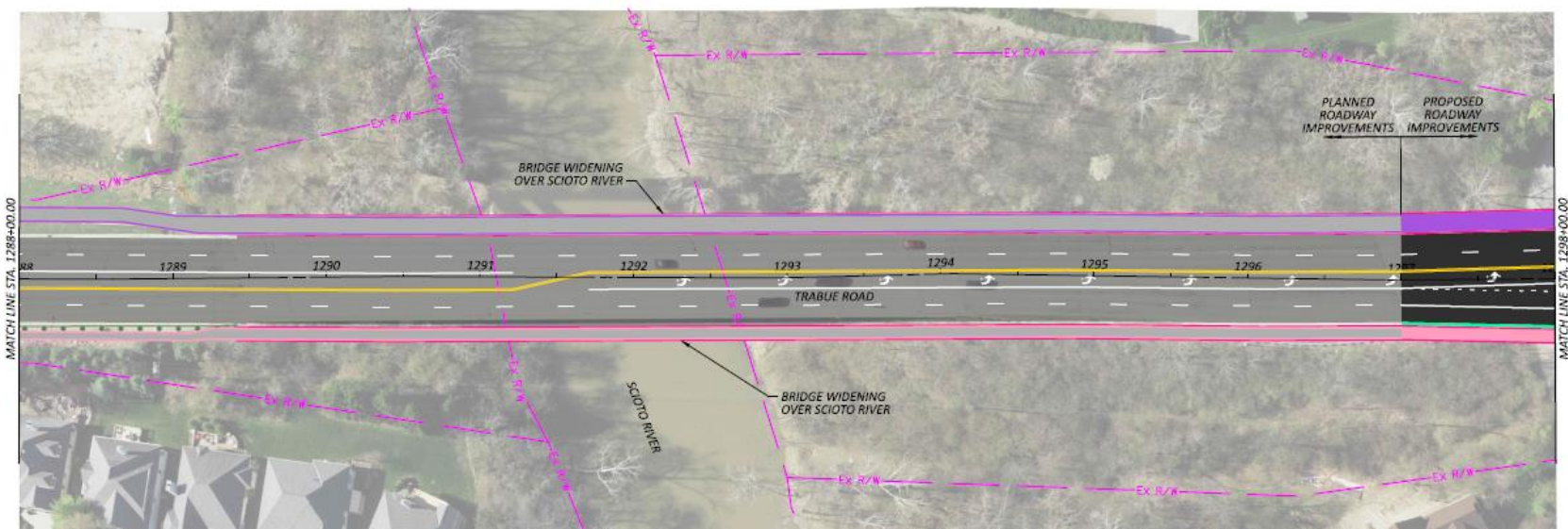
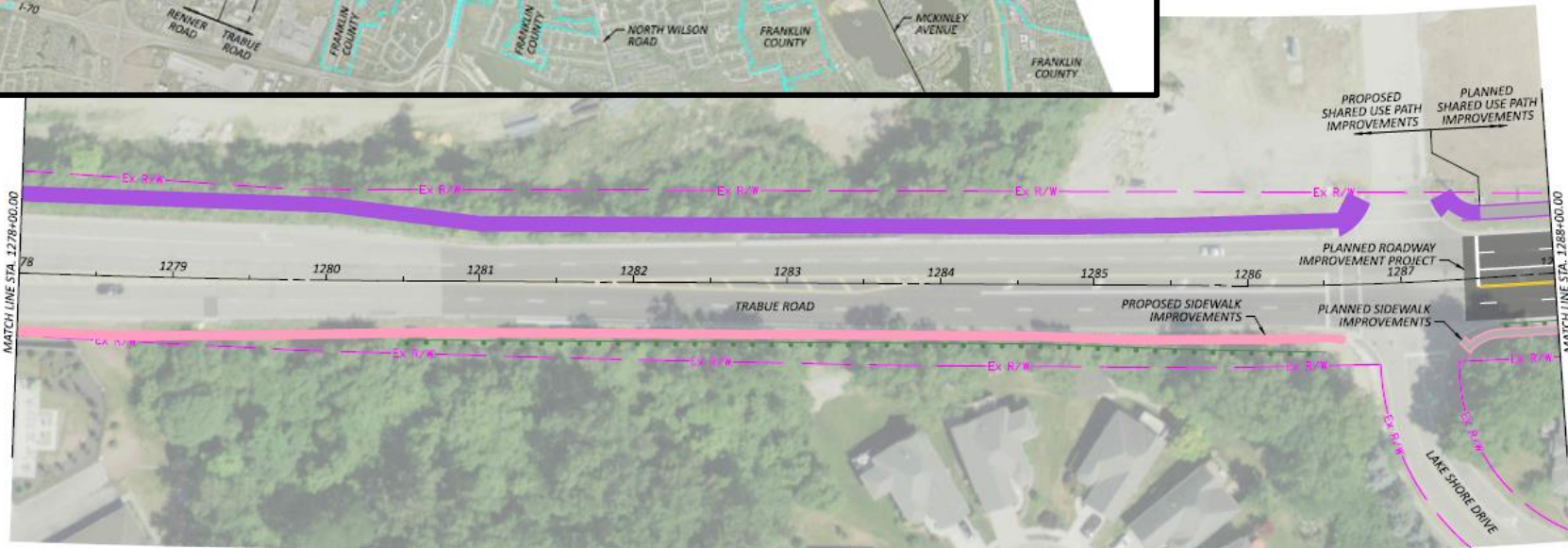

Sheet 17

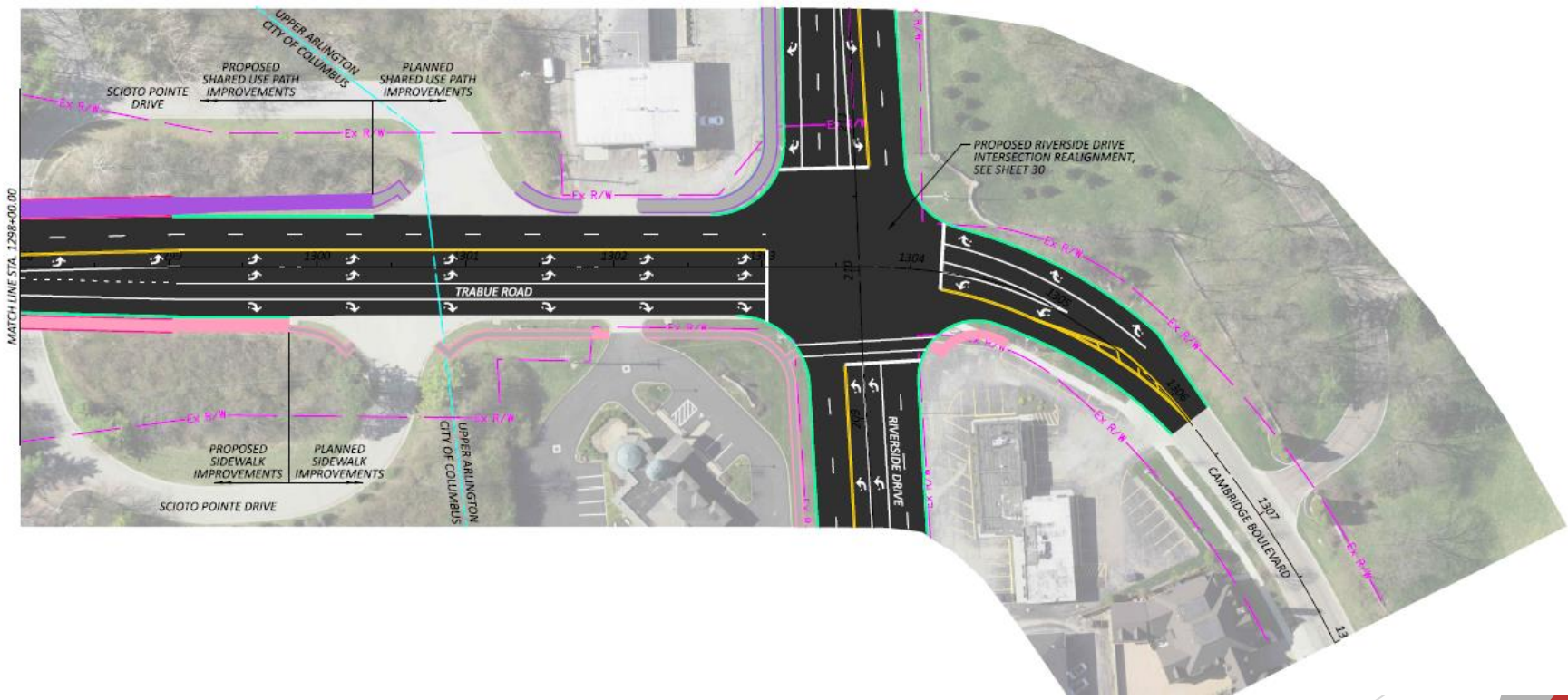

Sheet 18

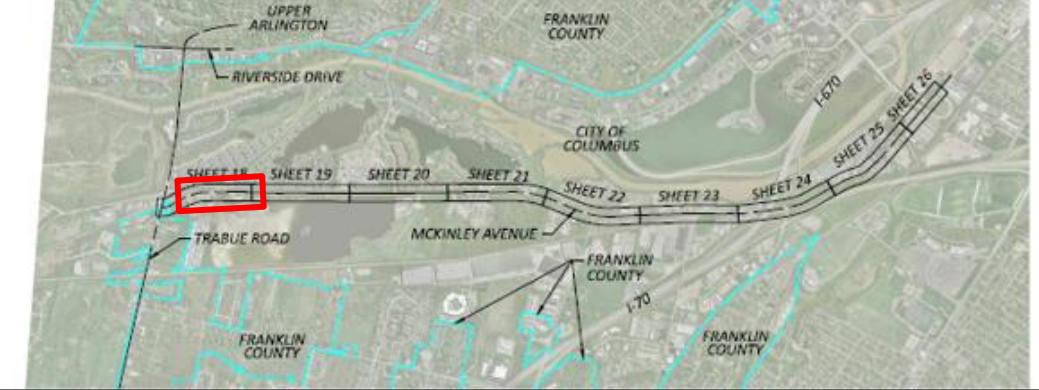

Sheet 19

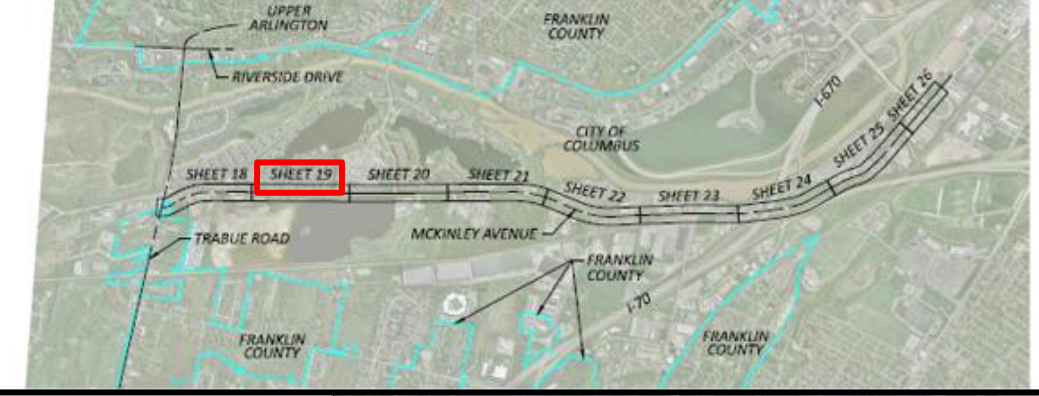

Sheet 20

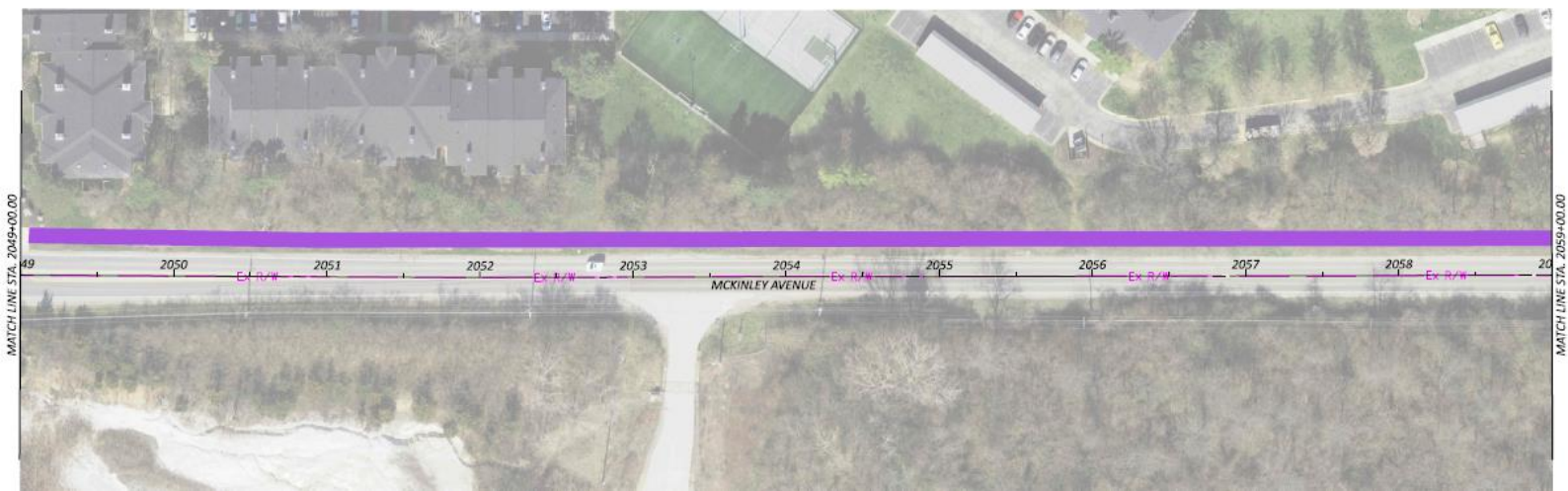
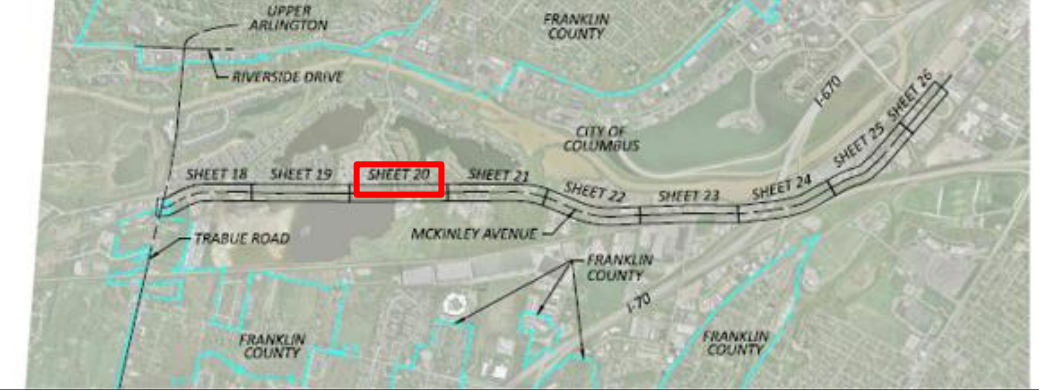

Sheet 21

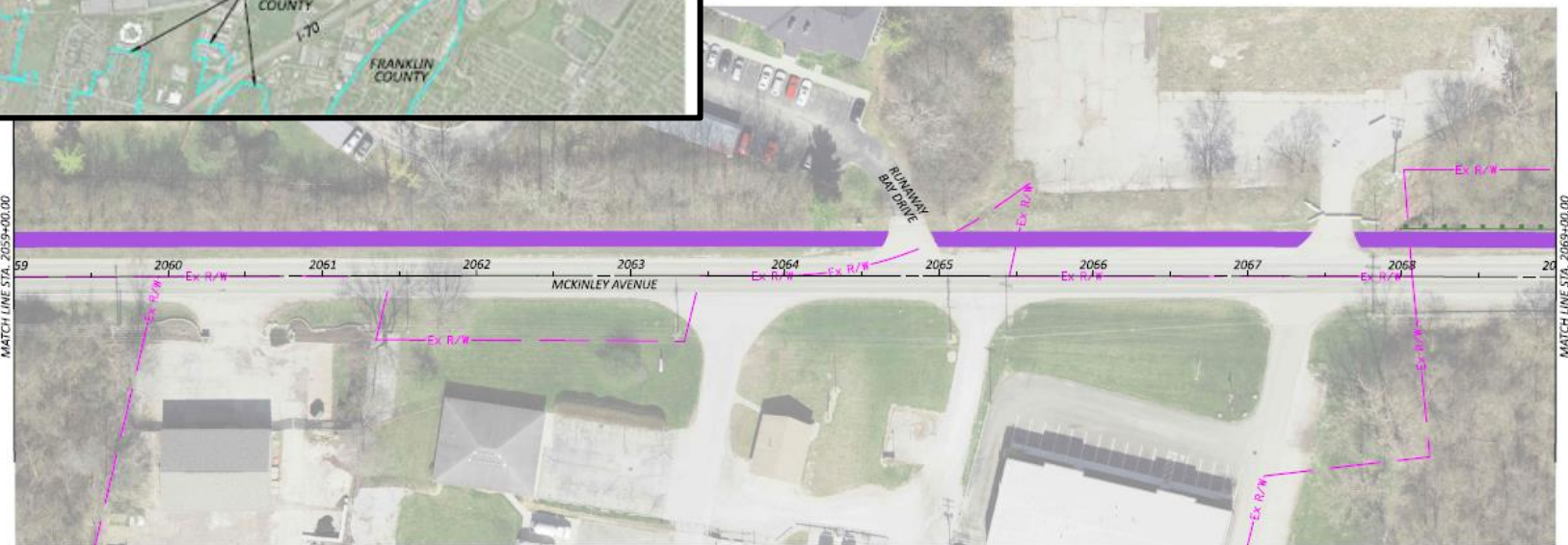

Sheet 22

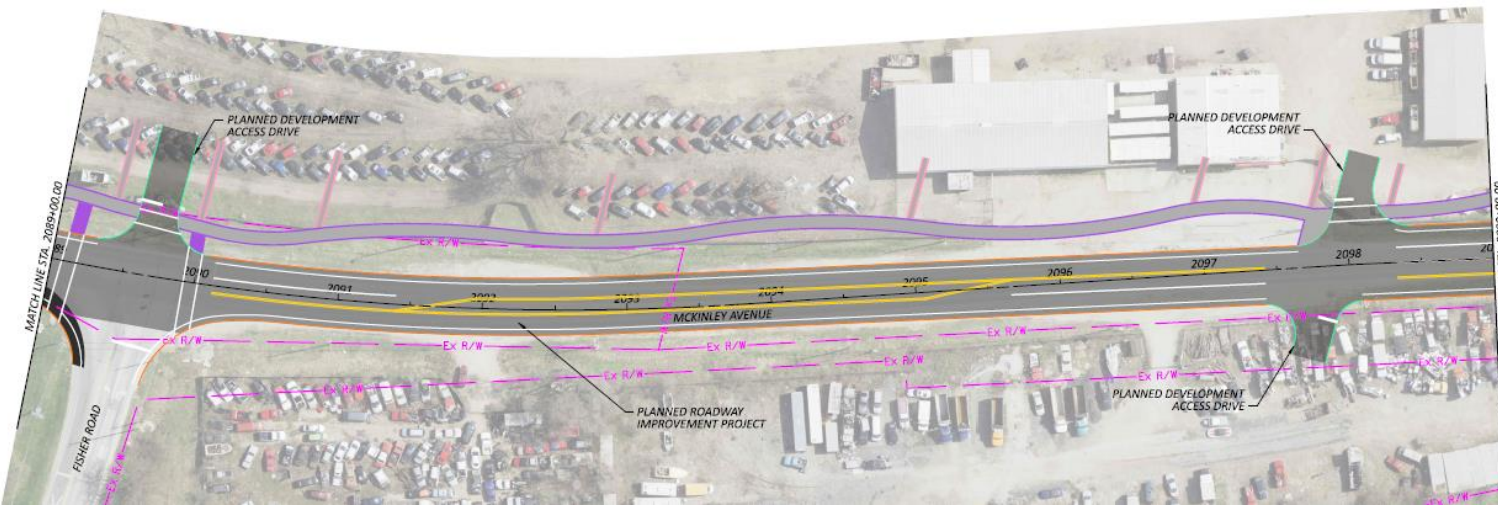
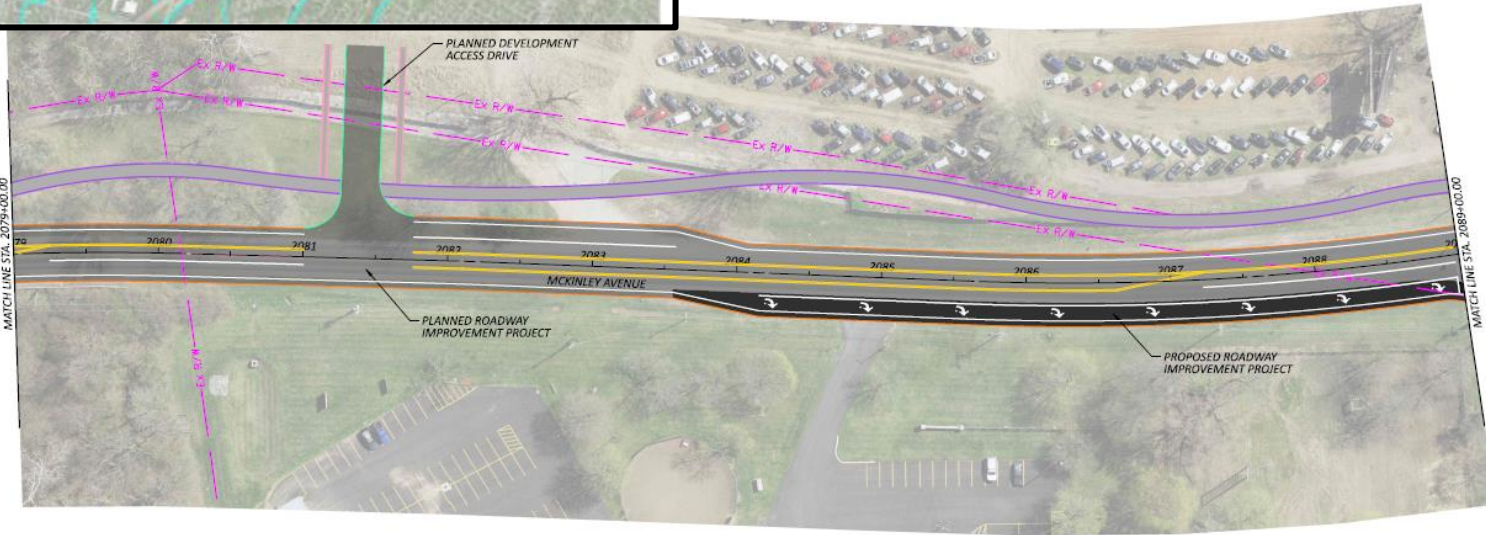

Sheet 23

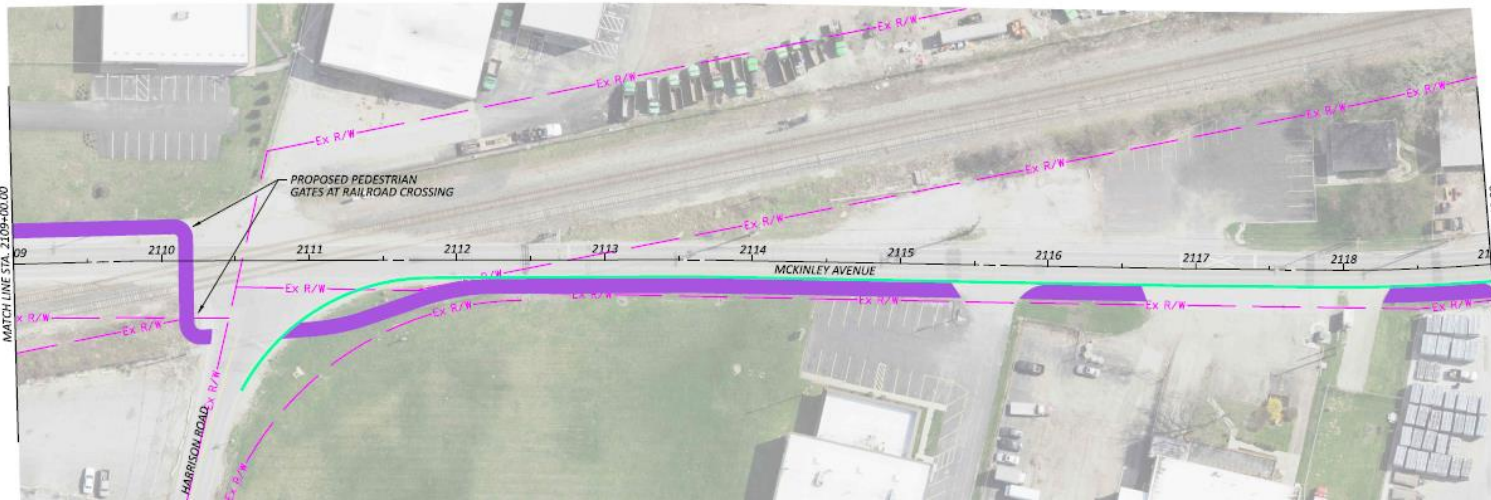
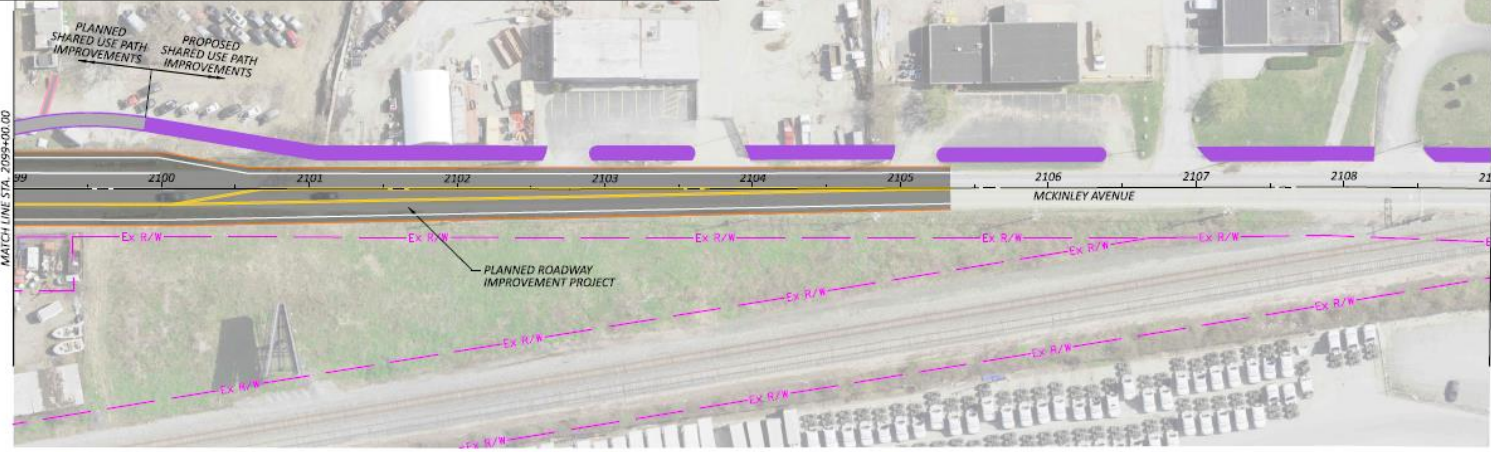
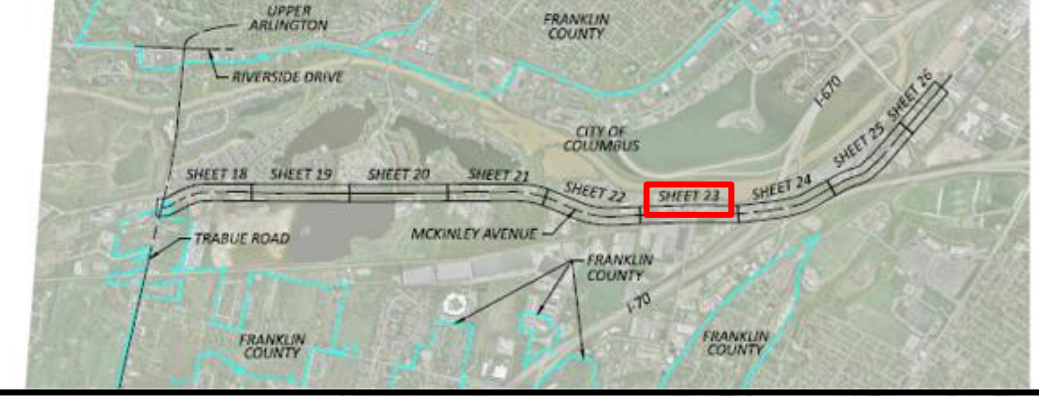

Sheet 24

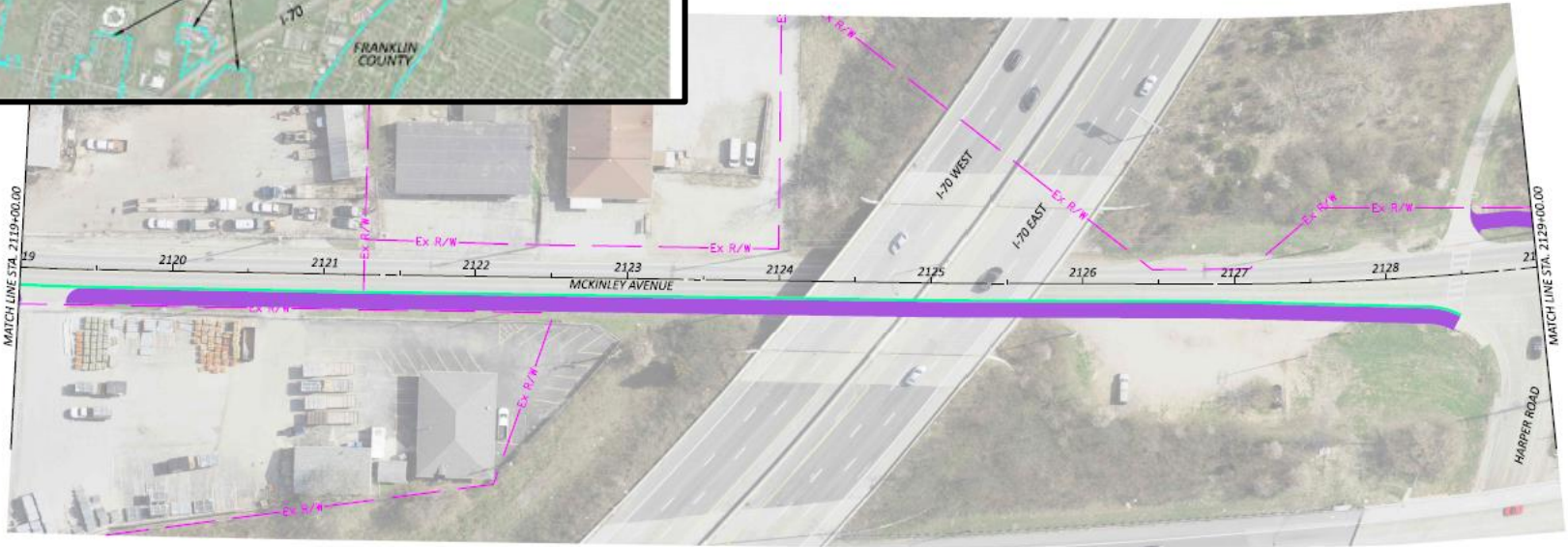
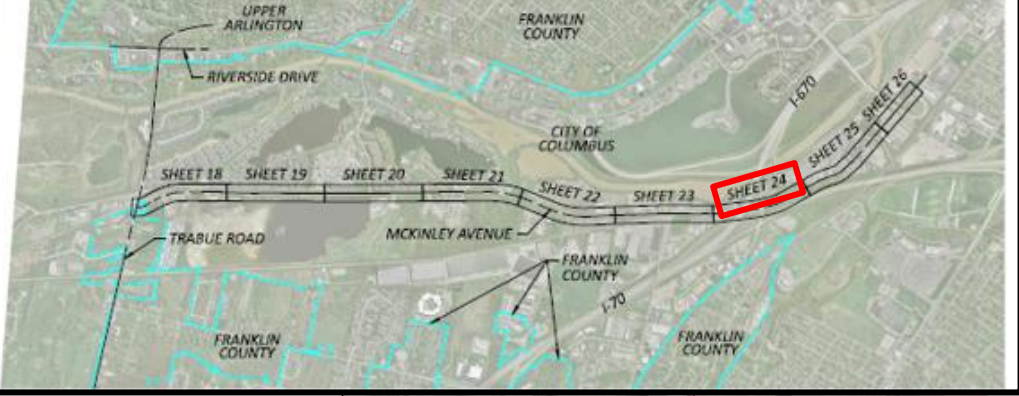

Sheet 25

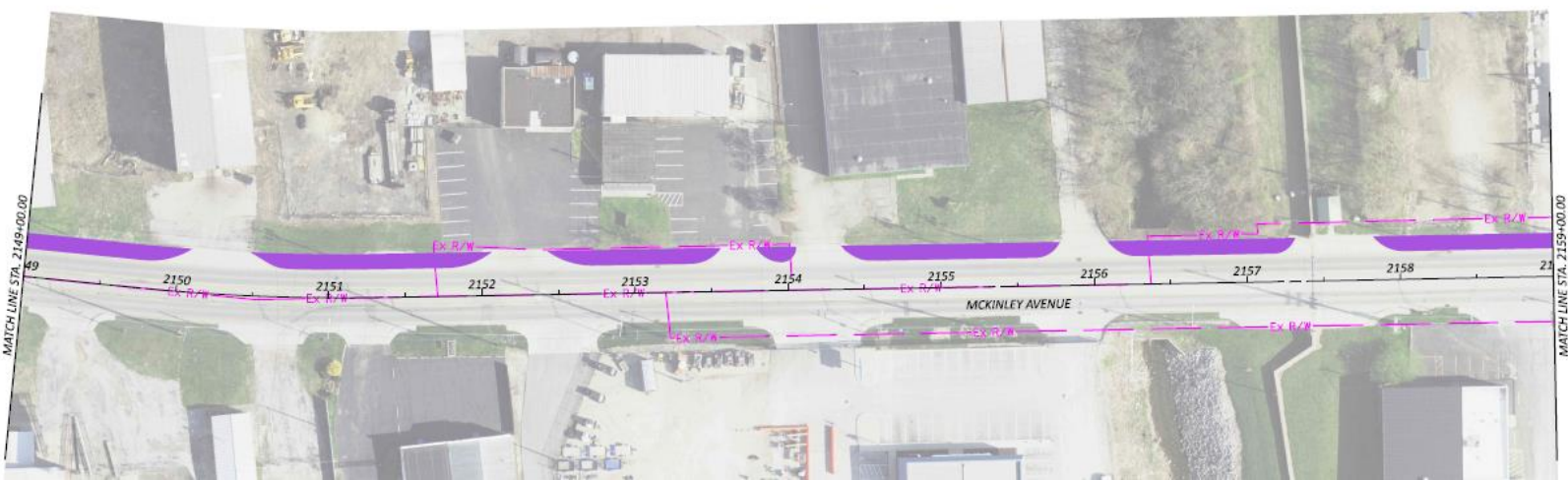
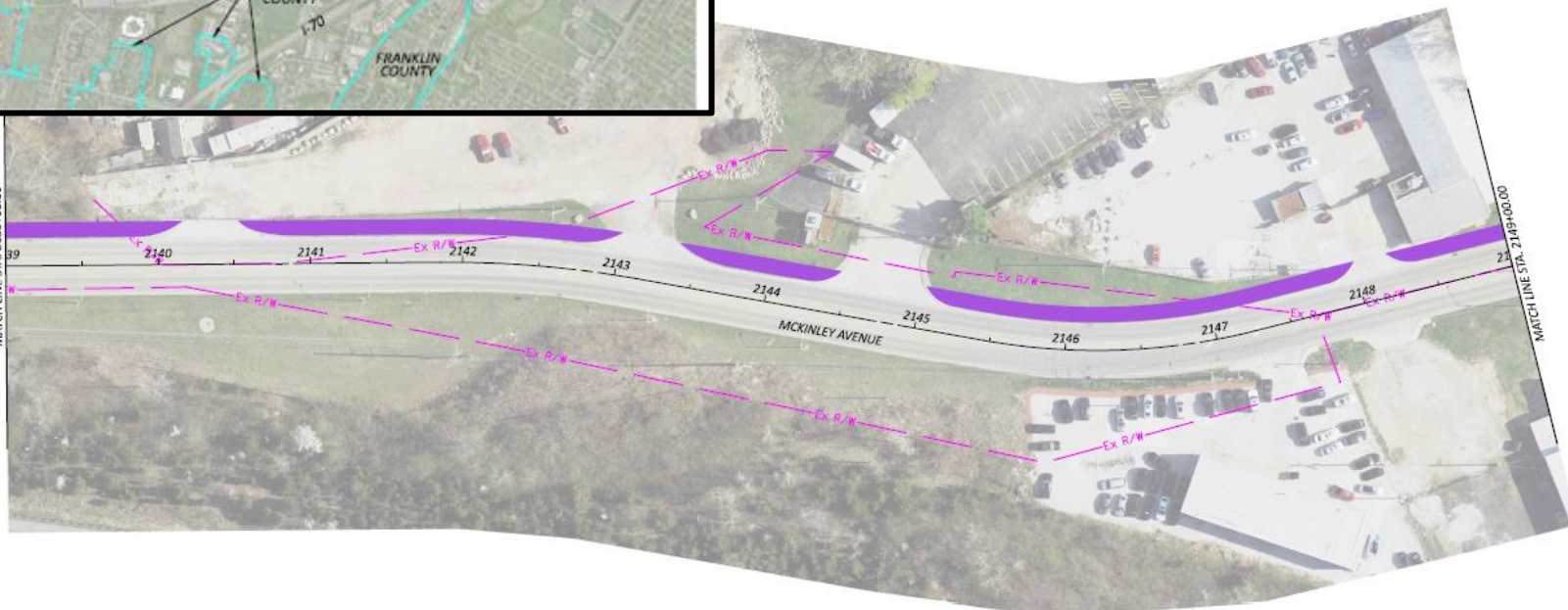
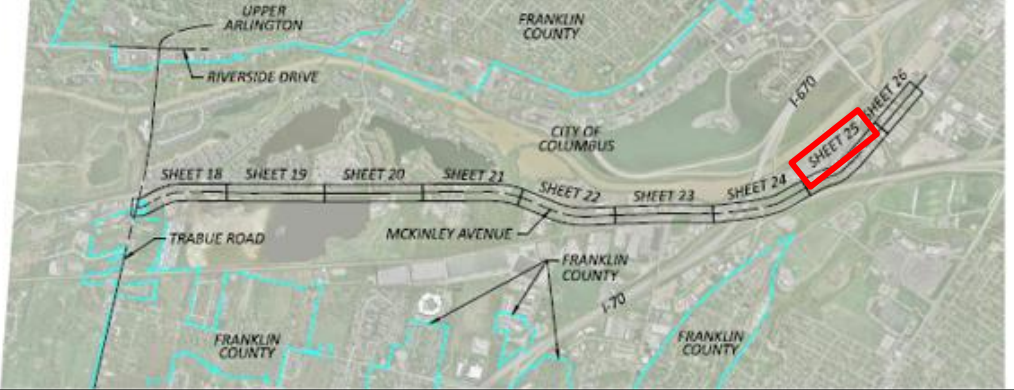

Sheet 26

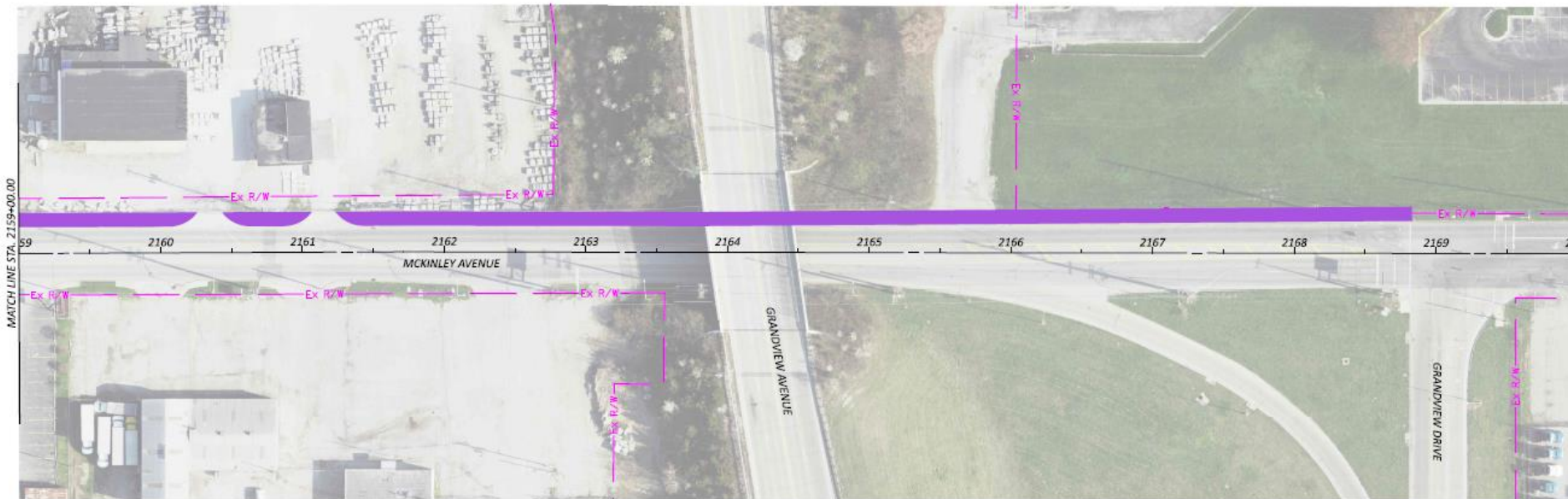
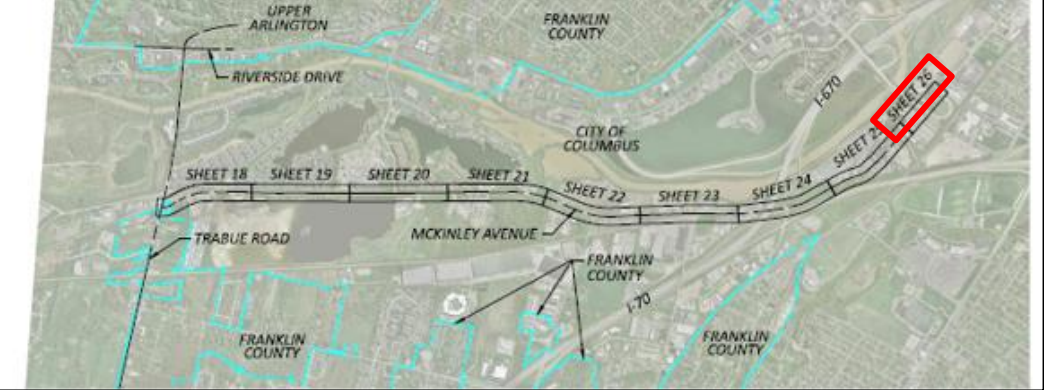

Alternative Intersection



Alternative Intersection

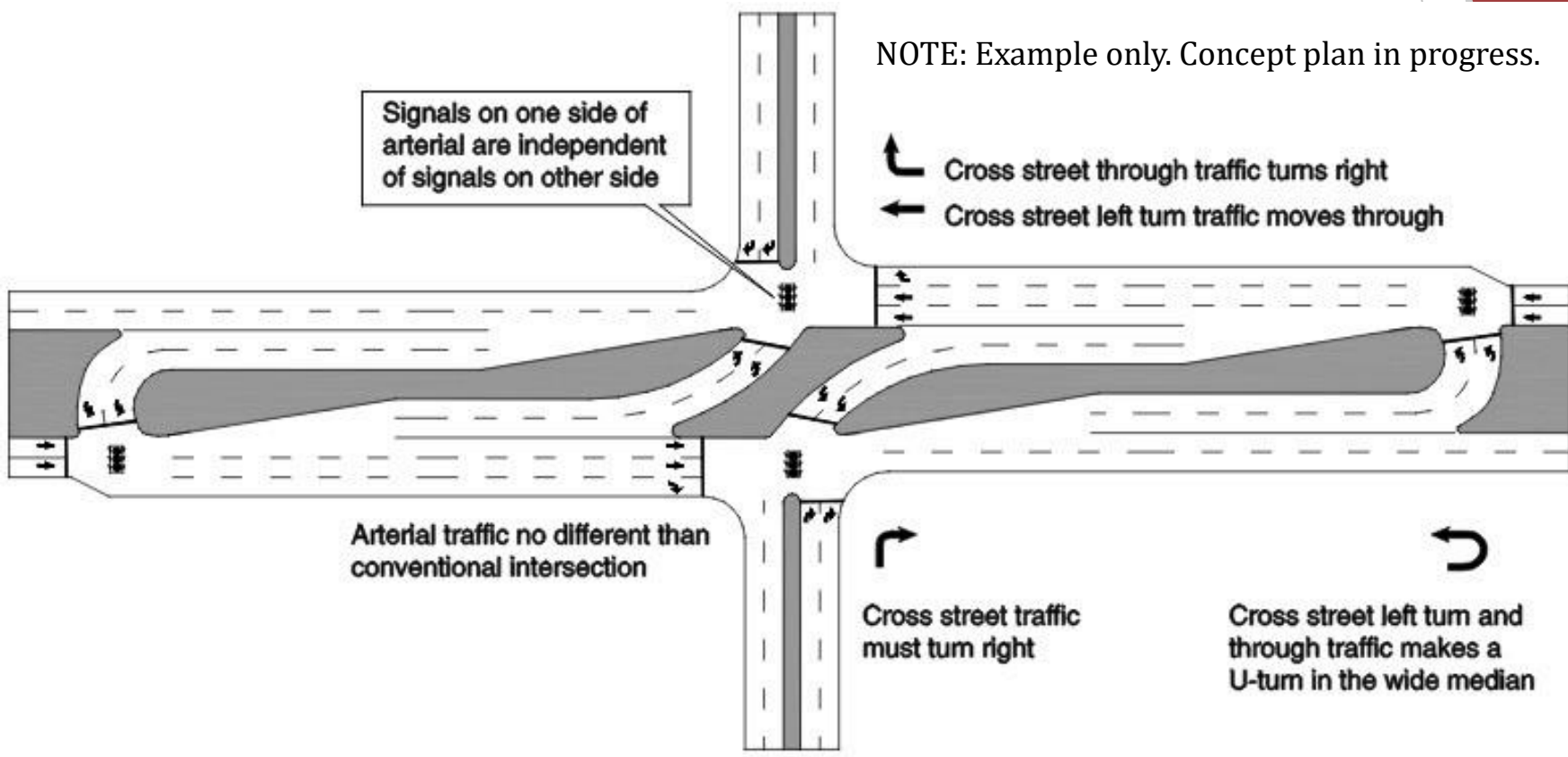

Real world examples:

- Symmes Road/SR-4 in Hamilton, OH
- SR-55/Green Oaks Parkway/W. Ballentine Street in Holly Springs, NC

Alternative Intersection

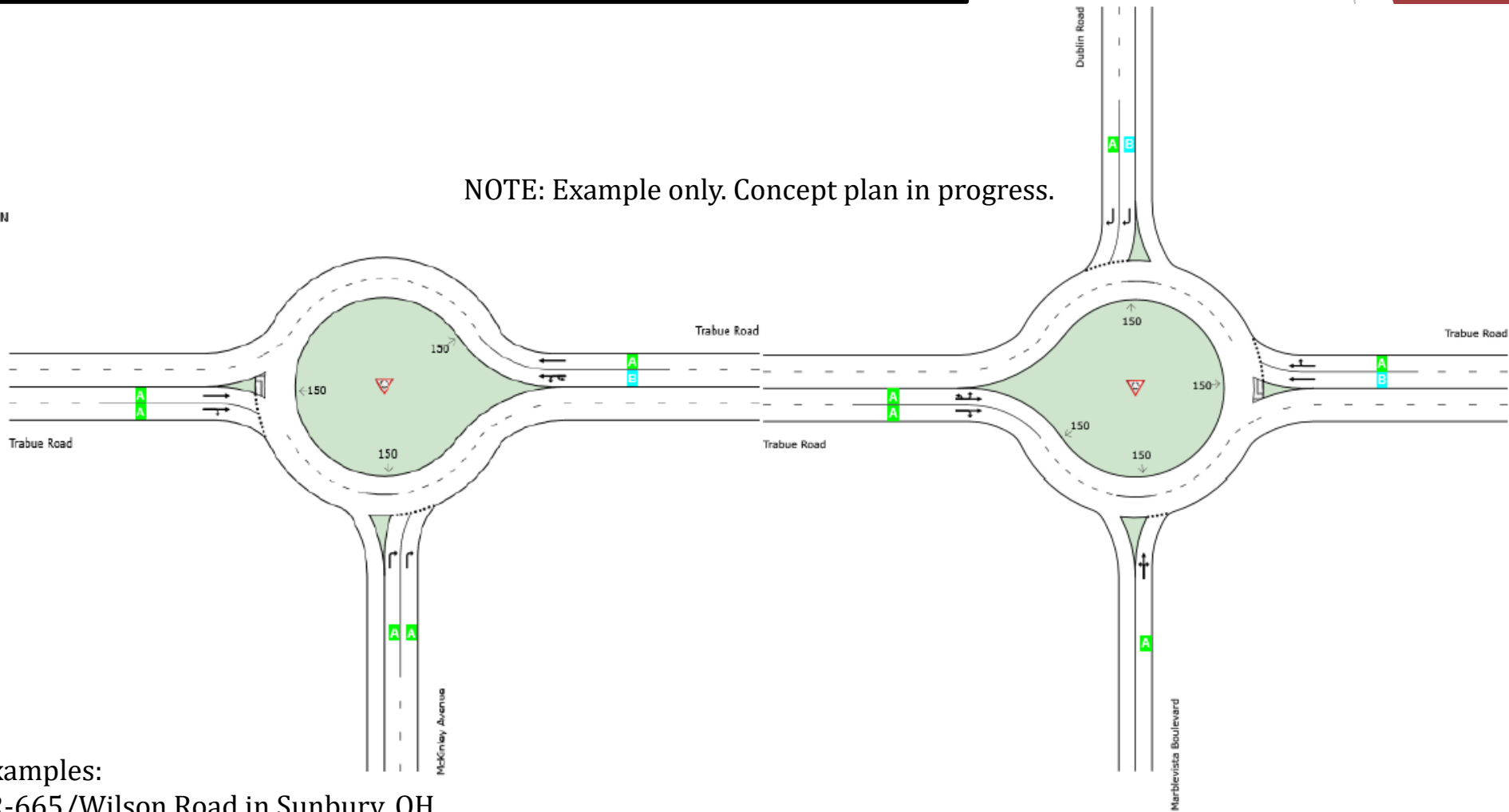

Real world examples:

- SR-61/SR-665/Wilson Road in Sunbury, OH
- Chapel Street/Yale Avenue in New Haven, CT
- 36th Street/Hill Road/Catalpa Drive in Boise, Idaho



Preliminary Project List

- Sidewalk, SUP, Crossing Improvements*
 - 1) Renner Road/Trabue Road from Alton Darby Road to Riverside Drive
 - 2) McKinley Avenue from Trabue Road to Grandview Avenue
- Intersection Improvements
 - 3) Trabue Road/Walcutt Road/Walcutt Court Realignment or Roundabout
 - 4) Trabue Road/Dublin Road/McKinley Avenue Dog-bone Roundabout or SuperStreet
 - 5) Trabue Road & Riverside Drive Improvements
 - 6) McKinley Avenue & Fisher Road Right Turn Lane

What's Next?

Task	Estimated Completion
Concept plans and analysis accepted by the City of Columbus. CM to start developing planning-level cost estimate(s)	September 25, 2023
Preparation meeting for public meeting	Week of October 2, 2023
In-person public involvement meeting to discuss results, conclusions, and concept plan	October 9, 2023 at 5:30pm
Submit draft planning-level cost estimate(s)	October 27, 2023
Submit draft report to City of Columbus for review	November 17, 2023
Receive draft planning-level cost estimate(s) comments from City	November 25, 2023
Receive report comments from the City of Columbus	December 8, 2023
Submit final report to City of Columbus	December 22, 2023

Public Meeting

- October 9, 2023 at 5:30 PM – 7:00 PM
- 111 N. Front Street, 2nd Floor
- Open house style, come and go as you please
- Display boards, comment cards, project prioritization ranking
- Columbus and CM staff available for questions

Questions & Discussion